

University Musical Society presents



THE 2002 FORD HONORS PROGRAM



Marilyn Horne



University Musical Society
Distinguished Artist Award

*Ford Motor Company
Fund*

The Ford Honors Program is made possible by Ford Motor Company Fund

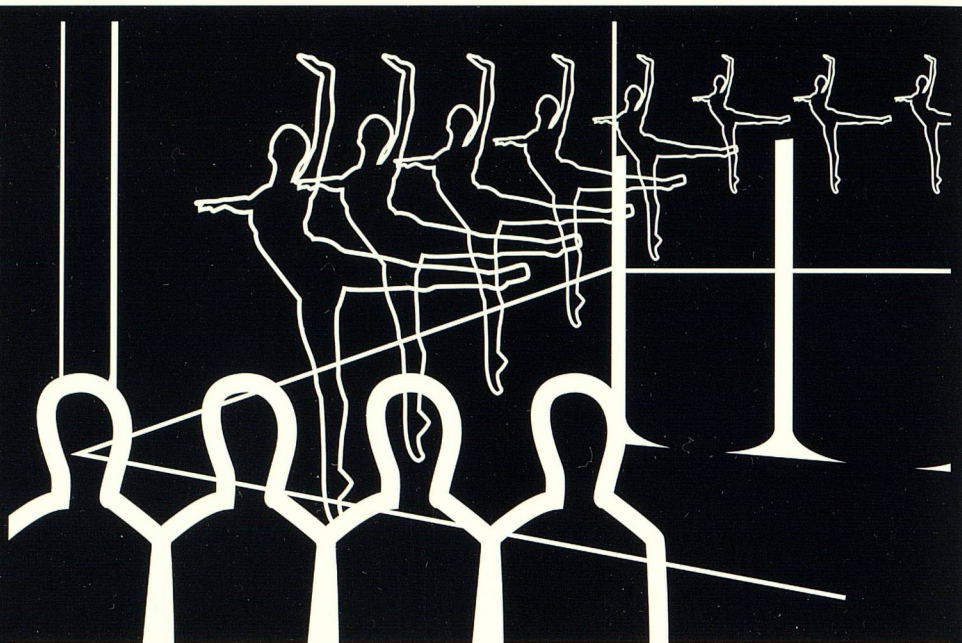

Here's to a Spectacular Performance

Because they broaden our understanding of each other and our communities, Ford Motor Company is committed to preserving, promoting and sharing cultural treasures through our support of arts and humanities.

For your contribution to the arts, Ford Motor Company applauds you.

Ford Motor Company™

VOLVO

 mazda

LINCOLN



MERCURY

JAGUAR



LAND ROVER



A Recital and Tribute to

Marilyn Horne



with a special salute to
Michael Gowing
UMS Ticket Office Manager
since 1971

Martin Katz
Piano

Eric Cutler
Tenor

David Daniels
Countertenor

Xiang Gao
Violin

Meagan Miller
Soprano

Donovan Reynolds
Guest Interviewer

Kenneth C. Fischer
Host

**A BENEFIT FOR THE
UNIVERSITY MUSICAL SOCIETY EDUCATION PROGRAM**

Saturday Evening, May 11, 6:00 pm
Hill Auditorium and the Michigan League
Ann Arbor, Michigan



Recital & Tribute Program

Introduction

KENNETH C. FISCHER
President, University Musical Society



Richard Strauss

Ständchen, Op. 17, No. 2

MS. MILLER

Charles Gounod

Roméo et Juliette (excerpt)

Ah! Lève-toi, soleil!

MR. CUTLER

*Antonín Dvořák,
Arr. Fritz Kreisler*

Songs My Mother Taught Me

MR. GAO

George Frideric Handel

Partenope (excerpt)

Furibondo spira il vento

MR. DANIELS



Marilyn Horne: A Lifetime

A Video Montage and Interview

DONOVAN REYNOLDS
Director of Broadcasting, Michigan Radio



Harold Arlen

Bloomer Girl (excerpt)

Evelina

MR. CUTLER

*George Gershwin,
Arr. Jascha Heifetz*

Porgy and Bess (excerpt)

It Ain't Necessarily So

MR. GAO

*Michael Flanders/
Donald Swan*

A Word On My Ear

MS. MILLER

Alec Wilder

Blackberry Winter

MR. DANIELS

Giuseppe Verdi

La Traviata (excerpt)

Brindisi

MS. MILLER and MR. CUTLER





Above: Marilyn Horne performing as soloist with the Philadelphia Orchestra under Maestro Eugene Ormandy: May 1, 1976, Eighty-third Annual May Festival, Hill Auditorium.



Right: Marilyn Horne following her acceptance of a bouquet of flowers from the Ann Arbor audience following her Mahler song performance with the Detroit Symphony Orchestra under Music Director Neeme Järvi: May 6, 1992, Ninety-ninth Annual May Festival, Hill Auditorium.

Below: Marilyn Horne alongside of Maestro Eugene Ormandy (L) and UMS President Emeritus, Gail Rector: May 7, 1972, backstage in Hill Auditorium following her UMS debut at the Seventy-ninth Annual May Festival.





Presentation of the UMS Distinguished Artist Award

B. JOSEPH WHITE
Interim President, University of Michigan

DR. MARTIN B. ZIMMERMAN
*Group Vice President, Corporate Affairs,
Ford Motor Company*

Sixty-Fifth Performance of the 123rd Season

The photographing or sound recording of this concert or possession of any device for such photographing or sound recording is prohibited.

The Ford Honors Program is made possible by Ford Motor Company Fund. Special thanks to Ford Motor Company Fund for its generous and continued support of the University Musical Society.

Additional thanks to UMS Advisory Committee Gala Co-chairs Nita Cox, Sally Stegeman DiCarlo and Ingrid Merikoski, and to all members of the Committee for their care, time and planning of this evening's gala celebration.

The piano used in this evening's performance is made possible by Mary and William Palmer and Hammell Music, Inc., Livonia, Michigan.

Tonight's floral art is provided by Cherie Rehkopf and John Ozga of Fine Flowers, Belleville, MI.

Ms. Horne appears by arrangement with Columbia Artists Management, Inc.

Mr. Cutler appears by arrangement with IMG Artists, New York, NY.

Ms. Miller appears by arrangement with Herbert Barrett Management, Inc.

Large print programs are available upon request.



Marilyn Horne

has been called the “Star Spangled Singer” and “the Heifetz of singers.” One of America’s most beloved artists also continues to be one of the busiest, with a full schedule of concerts and recitals. As one of the world’s most popular performers, Marilyn Horne has received numerous accolades and honors in the arts as well as academia. She was named a Kennedy Center Honoree in 1995 by President Clinton. In 1992, she received the National Medal of the Arts from President Bush and the Endowment for the Arts. Ms. Horne sang at the Reagan, Bush and Clinton White Houses and at President Clinton’s inauguration in 1993.

In October of 2000, Ms. Horne returned to the town of her birth, Bradford, Pennsylvania, where a street on the public square was named in her honor. On that occasion, she also presented the opening season gala for the Bradford Creative and Performing Arts Center, where she was presented with the Presidential Medal of Distinction from the University of Pittsburgh at Bradford.

Among Marilyn Horne’s many worldwide prizes are the Commander of the Order of Arts and Letters from France’s Ministry of Culture, the *Commendatore al Merito della Repubblica Italiana*, the Fidelio Gold Medal from the International Association of Opera Directors, and the Covent Garden Silver Medal for Outstanding Service. Ms. Horne’s international success in the most difficult of coloratura mezzo-soprano roles led to the revival of many of Rossini and Handel’s greatest operas.

She celebrated twenty-six years as a leading lady at the Metropolitan Opera, and was honored at the San Francisco Opera for her thirty-nine seasons there in October 1999. Her many academic awards include numerous honorary doctorates from schools including The Juilliard School, Johns Hopkins University and the San Francisco Conservatory of Music. In 1999, Ms. Horne was inducted into the American Classical Music Hall of Fame. In 2001, Ms. Horne received a Lifetime Achievement Grammy Award from the National Academy of Recording Arts and Sciences. Also in 2001, Ms. Horne was inducted into the Hollywood Bowl Hall of Fame.

Grammy Awards have been presented to Ms. Horne for several of her operatic recordings. These include Handel’s *Semele* (Deutsche Grammophon), *Presenting Marilyn Horne, In Concert at the Met with Leontyne Price and Marilyn Horne*, and *Carmen* (conducted by Leonard Bernstein). Her most recent



releases include a collection of songs of Bernstein, Barber and Bolcolm, entitled *I Will Breathe a Mountain*, and a recording of the songs of Irving Berlin, released by VAI in 2000.

In celebration of her birthday in January of 1994, Ms. Horne launched The Marilyn Horne Foundation, dedicated to the art of the vocal recital and presentation of young singers in recital throughout the US. Every January since then, the Foundation has presented in conjunction with The Juilliard School master classes taught by artists such as Dame Joan Sutherland, Maestro James Levine, Christa Ludwig, Thomas Hampson, Regine Crespin, and Martin Katz and seminars featuring topics on the vocal arts, offering educational experiences for collegiate singers and pianists, as well as for the public. In January of 1998, an anniversary benefit gala celebration took place at Carnegie Hall featuring Ms. Horne with her colleagues and friends, and the debut of young artists supported by the Foundation. The 1999 gala featured six young Foundation artists. In January 2000, the Foundation presented another gala concert at Carnegie Hall as a gift to the City of New York for the Millennium, free to the public, with over 600 tickets being given to students of all grade levels throughout New York City.



“I was thrilled to receive the invitation from UMS to come to Ann Arbor to receive the UMS Distinguished Artist Award. It is hard for me to imagine that [I’m with you] on the thirtieth anniversary, almost to the day, of my UMS debut on May 7, 1972.”

— Marilyn Horne

In addition to a schedule of international recitals and orchestral performances, Marilyn Horne is on the faculty at the Music Academy of the West in Santa Barbara, California. As Vocal Program Director, she is teaching public master classes and private lessons to some of the world’s most promising young artists. Ms. Horne has been responsible for reviving full-length staged opera performances at the Academy with brand new productions of Rossini’s *Il Viaggio a Rheims* and Mozart’s *Die Zauberflöte* in 1997 and 1998, followed by Handel’s rarely performed opera *Rodelinda* in the summer of 1999, Richard Strauss’ masterpiece, *Ariadne auf Naxos*, in summer of 2000, and *Don Pasquale* and *Pelléas and Mélisande* in 2001.

Marilyn Horne began her musical studies with her father and first sang in public at the age of two. When she was eleven, her family moved to Long Beach, California. After completing high school at Long Beach Polytechnic, she studied voice with William Vennard and song/recital works with Gwendolyn Koldofsky (her accompanist thereafter for ten years) at the University of Southern California. During that time, she also participated in master classes with Lotte Lehmann at the Music Academy of the West in Santa Barbara and Cal Tech in Pasadena. At the age of twenty, she made her operatic debut with the Los Angeles Guild Opera and, at that same age, dubbed the voice of Carmen in the highly successful film of *Carmen Jones* starring Dorothy Dandridge as Carmen. In 1960, she returned to the US where she made her sensational debut in Berg’s *Wozzeck* with the San Francisco Opera Company. Thirty-nine years later, appearing in September of 1999 in Laramie, Wyoming, Ms. Horne fulfilled a personal goal of singing in all fifty states.

Ms. Horne will be in residence at Portland State University in spring of 2002, where she will conduct public master classes and private coachings, and will serve as artistic consultant for the University’s production of Rossini’s *Cenerentola*, for which she will be present on opening night. Ms. Horne will also return to the Lyric Opera of Chicago where she made her debut in 1961, this time to teach the singers of the Young Artists Program.



This evening’s recital and tribute mark Marilyn Horne’s sixth appearance under UMS auspices. Ms. Horne has appeared as orchestral soloist on three UMS occasions and has appeared in two song recitals under UMS auspices. Her memorable UMS debut occurred on May 7, 1972 as soloist with the Philadelphia Orchestra under the baton of Maestro Eugene Ormandy in the Seventy-ninth Annual May Festival at Hill Auditorium, almost thirty years ago to this day. The Ann Arbor audience was mesmerized by Ms. Horne’s flexibility and agility in her seemingly effortless balance of the contrasting styles of Rossini arias alongside of Wagner’s “Immolation Scene” from *Die Götterdämmerung*. Ms. Horne would return for two additional May Festival appearances: May 1, 1976, again with the Philadelphia Orchestra under Ormandy, and her May 6, 1992 appearance with the Detroit Symphony Orchestra under Music Director Neemi Järvi. Her two UMS song recitals would span a period of almost twenty years. Ms. Horne first appeared in recital with Dalton Baldwin on April 12, 1979 and last appeared under UMS auspices in recital with lifelong musical partner Martin Katz on October 15, 1997.



Michael Gowing

UMS Distinguished Service Award Recipient

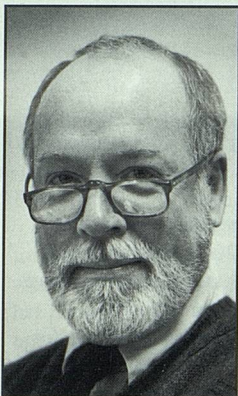

UMS will present Ticket Office Manager Michael Gowing with the first UMS Distinguished Service Award in recognition of his loyalty, dedication and service to UMS and to hundreds of thousands of UMS ticketbuyers over the past three decades.

After a career that included the ministry and ballet dancing, Mr. Gowing began working at UMS in September 1971. He will retire in August 2002 after more than thirty years of service to the University Musical Society. His merry smile and twinkling eyes are known by thousands of UMS ticketbuyers, as is his infallible memory for the seat locations of subscribers throughout the past three decades.

Coincidentally, one of his first memories of working at UMS is picking up Marilyn Horne from the airport for her 1972 May Festival performance and UMS debut.

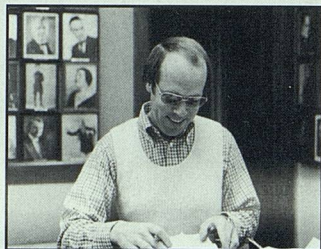

Martin Katz

Martin Katz, dubbed "dean of accompanists" by *The Los Angeles Times*, was the 1998 recipient of *Musical America's* "Accompanist of the Year" award. He regularly collaborates in recitals and on recordings with artists including Marilyn Horne, Frederica von Stade, Kiri Te Kanawa, Kathleen Battle, Cecilia Bartoli, David Daniels, and José Carreras. Highlights of Mr. Katz's more than thirty years of concertizing with the

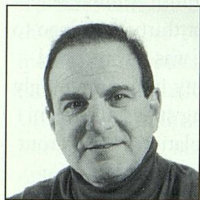

world's most celebrated vocal soloists include innumerable recitals at Carnegie Hall, appearances at the Salzburg Festival, tours in Australia and Japan and performances at La Scala, the Paris Opera and the Edinburgh Festival. His concerts

are frequently broadcast both nationally and internationally. His work has been recorded on the RCA, CBS, Cetra, BMG, EMI, Phillips and Decca labels. The Metropolitan, Houston and Ottawa Operas have performed his editions of Baroque and *bel canto* operas of Handel, Vivaldi and Rossini. At the University of Michigan, in addition to instruction in ensemble for pianists, Mr. Katz coaches singers, teaches vocal repertory, and is a frequent conductor

of the School's opera productions.

He is Artur Schnabel Collegiate Professor of Music at the University of Michigan.

This evening's recital and tribute mark Martin Katz's twenty-sixth appearance under UMS auspices. He last appeared under UMS auspices as conductor and music director of Christoph Willibald Gluck's Orfeo ed Euridice in November 2001.

Eric Cutler

A native of Iowa, Eric Cutler joined the Metropolitan Opera Lindemann Young Artist Development Program at the beginning of the 1999/2000 season after being selected as a winner of the Metropolitan Opera National Council Auditions in 1998.

During the 2001/02 season at the Met, Mr.

Cutler will perform the role of Vogelgesang in *Die Meistersinger von Nürnberg* conducted by James Levine.

This will be taped for telecast on PBS. Additionally, he makes his New York solo recital debut under the auspices of

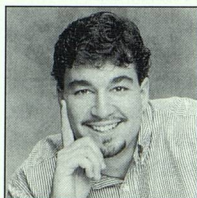



the Marilyn Horne Foundation.

In the 2000/01 season, Mr. Cutler made his Met debut as the First Prisoner in *Fidelio* in a new Jürgen Flimm production conducted by Levine (also to be telecast). In January of 2000, Mr. Cutler performed songs by Erik Satie with James Levine and the Met Chamber Ensemble at Weill Recital Hall.

Mr. Cutler, a recent graduate of Luther College, was the recipient of a Sara Tucker Study Grant from The Richard Tucker Music Foundation in 2000. This was followed by a Tucker Career Grant for 2001. He is also the winner of the 2001 Martin E. Segal Award from Lincoln Center.

This evening's recital and tribute mark Eric Cutler's UMS debut.

David Daniels

American countertenor David Daniels has been recognized as one of the outstanding artists of our day, winning equal praise in opera, recital and concert. His superlative artistry, magnetic stage presence and a voice of singular warmth and surpassing beauty have served to redefine his voice category for the modern public. His unique achievement has earned him two of the music world's most significant awards: *Musical America's* "Vocalist of the Year" for 1999 and the 1997 Richard Tucker



Award. He was nominated for a 1999 Grammy Award for his first disc of Handel arias on Virgin/EMI.

This disc of Handel arias, conducted by Sir Roger Norrington with the Orchestra of the Age of Enlightenment (OAE), inaugurated a solo-exclusive contract with the label and won "Best Operatic Recital" from the Academie du Disque Lyrique, "Recording of the Week" from London's *Sunday Times* and was named "Editor's Choice" by *Gramophone* magazine. His recordings also include a critically-acclaimed recital disc with pianist Martin Katz.

The 2001/02 season marks David Daniels' New York Philharmonic debut in his first complete performances of Berlioz *Les Nuits d'ete* conducted by Paul Daniel. He made his Metropolitan Opera debut as Sesto in *Giulio Cesare* in April 1999, the company's first revival of the work in over a decade.

David Daniels' accomplishments in recital have kept pace with his opera profile. He has won admiration for his interpretations of an expansive recital repertoire, including the song literature of the nineteenth and twentieth centuries not regularly associated with countertenors. He has given recitals at

London's Wigmore Hall, at Avery Fisher Hall, Alice Tully Hall and the Walter Reade Theater at Lincoln Center; and at the Edinburgh and Ravinia Festivals as well as in Chicago, Washington, DC, Ann Arbor, Toronto, Vancouver, Lisbon, and Princeton, NJ.

A native of Spartanburg, South Carolina, David Daniels is the son of two voice teachers. He began singing as a boy soprano, gradually emerging as a tenor. He attended Cincinnati's College Conservatory of Music and the University of Michigan where he studied with George Shirley. He began singing as a countertenor in 1992. He currently resides in Silver Spring, Maryland.

This evening's recital and tribute mark David Daniels' eighth appearance under UMS auspices. Mr. Daniels made his UMS debut as countertenor soloist in UMS' annual production of Handel's Messiah in December 1994. He last appeared under UMS auspices in March 2001 with Les Violons du Roy.

Xiang Gao

Emerging as one of today's most promising artists, Xiang Gao has already won a number of competitions including the Aspen Violin Competition in 1995. He has performed for such world leaders as the former President George Bush, and the former President of China, Xian-nian Li. His musical integrity and his virtuosic technique have gained accolades from reviewers around the world.

Highlights of the recent seasons include the US premiere of Eino Tamberg's *Violin Concerto No. 1* with the Absolute Ensemble in Merkin Hall, New York City. His recitals and master classes are given throughout North America, as well as in Europe, Asia and South America.

As an active chamber musician, Mr. Gao has performed with the world's leading chamber musicians such as the members of the Guarneri String Quartet and the Beaux Arts Trio; violinists Cho-liang Lin, and Pamela Frank; pianists Martin Katz, Fou Ts'ong and Yin Cheng Zong; and cellists Erling Bengtsson, Andres Diaz and Peter Wiley. Xiang Gao is a founding member and the Executive Director of International Chamber Players (ICP).



Mr. Gao became a permanent US resident in 1999 and is a graduate of the University of Michigan School of Music where he studied with Professor Paul Kantor. It was during his first year at Michigan that he met his "American family," Rich and Susan



Helping keep great
music alive.

At Key, we're committed to keeping great music alive. Because the brilliant artistry of the University Musical Society does more than please the ear. It soothes the soul.



**Achieve
anything.**

1.800.KEY2YOU®
Key.com

Banking • Investments • Insurance

Key.com is a service mark of KeyCorp. Securities are offered through McDonald Investments Inc., A KeyCorp Company and member NASD/NYSE/SIPC. Investments and insurance available through affiliates of KeyBank:

• NOT FDIC INSURED • NO BANK GUARANTEE • MAY LOSE VALUE

Rogel, who have supported him endlessly since. Mr. Gao recently moved to Newark, Delaware where he became the youngest faculty member at the University of Delaware School of Music. Between his busy performing and teaching days, he can be found watching Michigan football or skiing with his wife Renee on the beautiful mountains of Colorado.

This evening's recital and tribute mark Xiang Gao's second appearance under UMS auspices.

Meagan Miller

Soprano Meagan Miller has been praised in *The New York Times* for "her gorgeous and lively tone...commanding presence and deep sensibility." Her Konstanze in *Die Entführung aus dem Serail* at Wolf Trap led *Opera News* to exclaim, "Meagan Miller met the virtuosic demands of the role, her dramatic coloratura soaring to high Bs and occasional Ds with the ring of a perfectly cast bell."

Highlights of Ms. Miller's 2001/02 season include performances of three new roles: Marguerite in *Faust* with Syracuse Opera, the title role of *Susannah* with Eugene Opera and Violetta in Gold Coast Opera's *La Traviata*. She gives recitals at the Barns of Wolf Trap, the New Jersey Performing Arts Center, and Merkin Concert Hall.

An accomplished recitalist and noted interpreter of new music, Meagan Miller has premiered many works written specifically for her voice, including Libby Larsen's song cycle *Try Me, Good King: Last Words of the Wives of Henry VIII*. In an effort to expose young audiences to classical song, she has also completed several residencies sponsored by the Marilyn Horne Foundation, blending outreach and performance. Ms. Miller has appeared in recital at

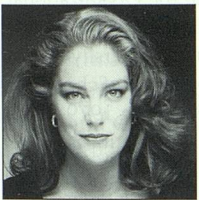

Alice Tully Hall, the Kosciuszko Foundation, Merkin Concert Hall, the Morgan Library and the Chrysler Museum.

A winner of the 1999 Metropolitan Opera National Council Auditions, Meagan

Miller was named "Outstanding Undergraduate Musician" by the Juilliard faculty and was subsequently honored with The Juilliard Opera Center's top prize, the DeRosa Award. She has also won the Liederkrantz Foundation Competition, a Richard Tucker Music Foundation Study Grant, and the Joy in Singing Award.

This evening's recital and tribute mark Meagan Miller's UMS debut.

The Ford Honors Program

The Ford Honors Program is a University Musical Society gala event made possible by a generous grant from Ford Motor Company and by the special support of many other companies and individuals. Each year UMS honors a world-renowned artist or ensemble with whom UMS has maintained a long-standing and significant relationship. In one evening, UMS pays tribute to and presents the artist with the UMS Distinguished Artist Award, and hosts a dinner in the artist's honor. Proceeds from the evening benefit the UMS Education Program. Previous awardees are Van Cliburn (1996), Jessye Norman (1997), Garrick Ohlsson (1998), The Canadian Brass (1999), Isaac Stern (2000), and Marcel Marceau (2001).

Kenneth C. Fischer, Host

Kenneth C. Fischer is the President of the University Musical Society (UMS). Before assuming his present position at UMS in 1987, Mr. Fischer was a manage-

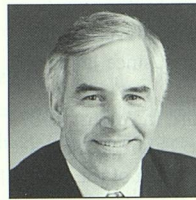

ment consultant, independent concert presenter, and association executive in Washington, DC. Mr. Fischer is a board member of Interlochen Center for the Arts, Chamber Music America, Association of

Performing Arts Presenters, American Arts Alliance, and Arts Midwest. He is also active with Rotary, United Negro College Fund, and Classical Action/Performing Arts Against AIDS. Mr. Fischer grew up in nearby Plymouth, attended the Interlochen Arts Camp, and has degrees from The College of Wooster in Ohio and the University of Michigan. He is married to flutist Penelope Peterson Fischer. They have one son, Matthew, living in San Francisco.

Donovan Reynolds, Guest Interviewer

Donovan Reynolds joined the University of Michigan as Director of Broadcasting in 1996. His accomplishments include running California Public Radio, a statewide network of public stations, and later serving as Director of the Michigan Public Radio Network, where he began a daily news program broadcast throughout the state. Mr. Reynolds also hosted and produced reports for Michigan At Risk, a public affairs program broadcast on Michigan's public television stations, and has produced several television documentaries for national distribution.



In addition to his duties as station manager for Michigan Radio, Mr. Reynolds serves as interim station manager for WFUM-TV, the University of

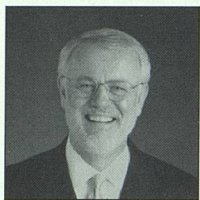

Michigan's public television station located in Flint. Currently underway is a review of all the University's broadcast assets along with consideration of joint operation. As Mr. Reynolds

explains, "a consolidation would mean that the best of two powerful public media could combine resources and support each other, offering a stronger public broadcasting experience for audiences."

Dr. Martin B. Zimmerman

Dr. Martin B. Zimmerman is Group Vice President, Corporate Affairs, Ford Motor Company, a position to which he was appointed on November 7, 2001.

Dr. Zimmerman was previously Vice President, Governmental Affairs, a position he assumed on January 1, 1999. Prior to this, Zimmerman was Executive Director, Governmental Relations and Corporate Economics, since January 1994.

Dr. Zimmerman joined Ford in August 1987 as the company's chief economist. Before joining Ford, he was a professor and chairman of the Business Economics Department at the University of Michigan's Graduate School of Business Administration. He joined the U-M faculty in 1983 and became Chairman of Business Economics in 1985. He interrupted that assignment to serve one year as Senior Economist on the President's Council of Economic Advisors from September 1985 to September 1986. From 1988 to 1992, Dr. Zimmerman served on the Advisory Council of the National Aeronautic and Space Administration.

He is a member of Phi Beta Kappa, the National Association of Business Economists, and serves on the Board of Trustees of the Committee for Economic Development, the Panel of Economic Advisers to the Congressional Budget Office and the Board of Directors of Business for Social

Responsibility. He also serves on the boards of the Citizens Research Council of Michigan, the Community Foundation of Southeast Michigan and the Detroit Regional Chamber of Commerce. In 1997, he received the Blue Chip



Economic Forecasting Award for the most accurate forecast over the 1992-1996 period.

Born June 19, 1946, in New York City, he received a bachelor's degree *summa cum laude* from Dartmouth College and a doctorate degree in economics from Massachusetts Institute of Technology. He was a faculty member in the Sloan School of Management at M.I.T. before joining the University of Michigan. Dr. Zimmerman resides in Ann Arbor.

B. Joseph White

B. Joseph White is Interim President of the University of Michigan. He is also Wilbur K. Pierpont Collegiate Professor and Professor of Business Administration at the University of Michigan Business School and a Senior Fellow of the William Davidson Institute. Mr. White's teaching and research interests are in leadership, management, and governance.

Mr. White's appointment as Interim President began on January 1, 2002. From 1991-2001, he served as Dean of the University of Michigan Business School. From 1992-2001, he served as President of the William Davidson Institute.

Mr. White serves as a director or trustee of several companies including Equity Residential, Kelly Services, Gordon Food Service, Kaydon Corporation, and the mutual funds of Fred Alger Management, Inc. He is a member of the board of directors of the University Musical Society and of the William Davidson Institute.

Mr. White was Associate Dean of the University of Michigan Business School from 1987-

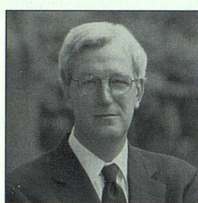

1990. From 1981-1987, he was an officer of Cummins Engine Company. He was a faculty member in the Organizational Behavior-Industrial Relations group at the University of Michigan Business School from 1975-1980. From 1979-1980 he was a faculty associate of the Institute for Social Research. In 1981, he was a visiting faculty member at the Cranfield School of Management in Cranfield, England.

Mr. White earned his BS from the Georgetown University School of Foreign Service (*magna cum laude*, Phi Beta Kappa), his MBA from the Harvard Business School (with distinction), and his PhD from the University of Michigan.

He is married to Mary Decker White. They have two adult children and reside in Ann Arbor.

Committees & Donors

Honorary Co-Chairs

B. Joseph and Mary White

Interim President, University of Michigan

John M. and Marilyn A. Rintamaki

Chief of Staff, Ford Motor Company

*The Ford Honors Program is made possible
by Ford Motor Company Fund.*

Gala Committe Co-Chairs

Nita Cox

Sally Stegeman DiCarlo

Ingrid Merikoski

BRAVISSIMO

Ford Motor Company Fund
Forest Health Services
Mrs. Robert Meredith

OVATION

MASCO Corporation

MAESTRO

Kathleen Benton
and Robert Brown
David and Jo-Anna
Featherman
Richard and Sylvia Kaufman
Robert and Gloria Kerry
Paul and Ruth McCracken
THE MOSAIC FOUNDATION
(of R. and P. Heydon)
Gilbert Omenn
and Martha Darling
Donald and
Judy Dow Rumelhart
Maya Savarino
Herbert Sloan
Jorge and Nancy Solis
Mr. and Mrs. John C. Stegeman

VIRTUOSO

Mrs. Gardner Ackley
McKinley Associates
Charles Nave and Judy Green
Steve and Cynny Spencer
Norman and Debbie Herbert
Leo and Kathy Legatski

PRINCIPAL

Bernard and Ricky Agranoff
Herb and Carol Amster
Emily Bandera and
Richard Shackson
Carl and Isabelle Brauer
Barbara Everitt Bryant
Letitia Byrd
Edwin and Judith Carlson
Cheryl Cassidy and
Richard Ginsberg
Dave and Pat Clyde
Lorenzo DiCarlo and
Sally Stegeman DiCarlo
Thomas and Elaine Evans
Ken and Penny Fischer
Ray and Patricia Fitzgerald
Paul and Anne Glendon

David and Phyllis Herzig
David and Sally Kennedy
Roger and Judy Maugh
Mrs. William B. Palmer
Phil and Kathy Power
John and Dot Reed
Ray and Ginny Reilly
Maria and Rusty Restuccia
Prudence and Amnon Rosenthal
Mr. and Mrs. James Rudolph
J. Barry and Barbara M. Sloat
Edward and Natalie Surovell
Susan B. Ullrich
Bill and Kathy Weber
Paul Yhouse

*List reflects reservations
received as of March 22, 2002.*



University Musical Society

of the University of Michigan

UMS Board of Directors

Beverly B. Geltner, <i>Chair</i>	Janice Stevens Botsford	Helen B. Love	Judy Dow Rumelhart
Alice Davis Irani, <i>Vice-Chair</i>	Barbara Everitt Bryant	Barbara Meadows	Maya Savarino
Prudence L. Rosenthal, <i>Secretary</i>	Kathleen G. Charla	Lester P. Monts	Herbert Sloan
Erik H. Serr, <i>Treasurer</i>	Jill A. Corr	Alberto Nacif	Timothy P. Slottow
	Hal Davis	Shirley C. Neuman	Jorge A. Solis
	Sally Stegeman DiCarlo	Jan Barney Newman	Peter Sparling
	David Featherman	Gilbert S. Omenn	Clayton Willheit
	Debbie Herbert	Randall Pittman	Karen Wolff
	Toni Hoover	Philip H. Power	B. Joseph White
	Gloria James Kerry	Rossi Ray-Taylor	

UMS Senate

(former members of the UMS Board of Directors)

Robert G. Aldrich	Robert F. DiRomualdo	F. Bruce Kulp	Ann Schriber
Herbert S. Amster	James J. Duderstadt	Leo A. Legatski	Daniel H. Schurz
Gail Davis Barnes	Robben W. Fleming	Earl Lewis	Harold T. Shapiro
Richard S. Berger	David J. Flowers	Patrick B. Long	George I. Shirley
Maurice S. Binkow	William S. Hann	Judythe H. Maugh	John O. Simpson
Lee C. Bollinger	Randy J. Harris	Paul W. McCracken	Carol Shalita Smokler
Paul C. Boylan	Walter L. Harrison	Rebecca McGowan	Lois U. Stegeman
Carl A. Brauer	Norman G. Herbert	Alan G. Merten	Edward D. Surovov
Allen P. Britton	Peter N. Heydon	Len Niehoff	James L. Telfer
Letitia J. Byrd	Kay Hunt	Joe E. O'Neal	Susan B. Ullrich
Leon S. Cohan	Stuart A. Isaac	John D. Paul	Jerry A. Weisbach
Peter B. Corr	Thomas E. Kauper	John Psarouthakis	Eileen Lappin Weiser
Jon Cosovich	David B. Kennedy	Gail W. Rector	Gilbert Whitaker
Douglas Crary	Richard L. Kennedy	John W. Reed	Marina v.N. Whitman
Ronald M. Cresswell	Thomas C. Kinnear	Richard H. Rogel	Iva M. Wilson

Advisory Committee

Sara B. Frank, <i>Chair</i>	Victoria Buckler	Anne Glendon	Candice Mitchell
Louise Townley, <i>Vice-Chair</i>	Barbara Busch	Alvia Golden	Bob Morris
Sue Schroeder, <i>Secretary/Treasurer</i>	Laura Caplan	Linda Greene	Bonnie Paxton
	Cheryl Cassidy	Karen Gunderson	Mary Pittman
	Patrick Conlin	Nina E. Hauser	Jeri Sawall
	Elly Rose Cooper	Kathy Hentschel	Meeyung Schmitter
	Nita Cox	Debbie Herbert	Penny Schreiber
	Mary Ann Daane	Anne Kloack	Aliza Shevrin
Raquel Agranoff	Norma Davis	Beth LaVoie	Morrine Silverman
Barbara Bach	Sally Stegeman DiCarlo	Stephanie Lord	Maria Simonte
Lois Baru	Lori Director	Esther Martin	Loretta Skewes
Judi Batay-Csorba	Betty Edman	Mary Matthews	Cynny Spencer
Kathleen Benton	Andra Bostian	Ingrid Merikoski	Wendy Woods
Mimi Bogdasarian	Ferguson	Ernest Merlanti	
Jennifer Boyce	Nancy Ferrario	Jeanne Merlanti	



UMS Staff
**Administration/
Finance**

Kenneth C. Fischer,
President

Lisa Herbert,
*Director
of Special Projects*

Elizabeth E. Jahn,
*Assistant
to the President*

John B. Kennard, Jr.,
*Director of
Administration*

Chandrika Patel, *Senior
Accountant*

John Peckham,
*Information Systems
Manager*

Choral Union

Thomas Sheets,
Conductor

Andrew Kuster,
Associate Conductor

Ronald Bemrich,
Associate Conductor

Jean Schneider,
Accompanist

Kathleen Operhall,
Manager

Donald Bryant,
Conductor Emeritus

Development

Christina Thoburn,
Director

Susan Bozell,
*Advisory Committee
and Events Coordinator*

Mary Dwyer,
*Manager
of Corporate Support*

William P. Maddix,
Development Assistant

Lisa Michiko Murray,
*Manager
of Foundation and
Government Grants*

M. Joanne Navarre,
*Manager
of Individual Support*

Lisa Rozek,
*Assistant to the Director
of Development*

J. Thad Schork,
Development Officer

**Education/Audience
Development**

Ben Johnson,
Director

Kristin Fontichiaro,
*Youth Education
Manager*

Dichondra Johnson,
Coordinator

Warren Williams,
Manager

**Marketing/Public
Relations**

Sara Billmann,
Director

Aubrey Alter,
Marketing Manager

Gulshirin Dubash,
*Public Relations
Manager*

Kirsten Karlen,
Promotion Coordinator

**Programming/
Production**

Michael J. Kondziolka,
Director

Emily Avers,
*Production
Administrative Director*

Christine Field,
*Production Assistant,
Front-of-House*

Jeffrey Golde,
*Production Assistant,
Front-of-House*

Susan A. Hamilton,
*Artist Services
Coordinator*

Andrew Hause,
Technical Director

Mark Jacobson,
Programming Manager

Ticket Office

Michael L. Gowing,
Manager

Sally A. Cushing,
Associate

Robert Hubbard,
Assistant

Laurel Hufano,
Assistant

Work-Study

Eric Blanchard

Kimberly Bishop

Patricia Cheng

April Chisholm

Angela Cloan

Kindra Coleman

Jamie Freedman

Milena Grubor

Julia Head

David Her

Christopher Lee

Dawn Low

Claire Molloy

Alissa Newman

Vincent Paviglianiti

Fred Peterbark

Helen Putnam

Rosie Richards

Jennie Salmon

Corey Triplett

Sean Walls

Interns

Shirley Barton

Carla Dirlikov

Robert Frey

Jennifer Gates

Mary Golden

Jenny Graf

Lindsay Mueller

Sameer Patel

Ryan Steinman

President Emeritus

Gail W. Rector

UMS Teacher Advisory Committee

Fran Ampey

Kathleen Baxter

Gretchen Baxtresser

Elaine Bennett

Lynda Berg

Yvette Blackburn

Letitia Byrd

Gail Davis Barnes

Naomi Corera

Ann Deckert

Gail Dybdahl

Brenda Gluth

Vickey Holley Foster

Joey Fukuchi

Susan Hoover

Joyce Jaxon

Linda Jones

Deborah Katz

Rosalie Koenig

Laura Machida

Fran Marroquin

Noni Miller

Eunice Moore

Melissa Overhiser

Michelle Peet

Benjamin Pruitt

Rossi Ray-Taylor

Katie Ryan

Karen Schulte

Joan Singer

Sue Sinta

Donna Smith

Sandra Trosien

Barbara Wallgren

Nina Yochum



Acknowledgements

UMS would like to give special thanks to the following individuals and businesses who have made special contributions of time, talent, and service during the 2001/02 season.

Special appreciation goes to:

AAA Michigan	Ross Chambers	Beth Genné	La Dolce Vita
A-1 Rentals, Inc.	Chelsea Flower Shop	Judy Glen	Peter Laki
Diane Adzemovic	Glynn and	Penny Godboldo	Barry LaRue
Aerial Enterprises	Jackie Chisholm	Chris Goldberg	George and Beth LaVoie
Jim Lillie	Linda Chomin	Mark Gordon	Le Dog
Raquel and	Chop House	Gratzi	Leopold Brothers
Bernard Agranoff	J. Scott Clark	Great Harvest	Brewery and
Airport Sedan, LTD	Mike Coleman	Arthur Greene	Greenhouse
Alice D. Irani	Katherine Collier	Linda and	Richard LeSueur
Immigration Law	Derrick Collins	Richard Greene	Little Professor Book Co.
Amadeus Café	Conlin Travel	Linda Gregerson	David Lyman
Naomi André	Bill and Nan Conlin	Robert Grijalva	MC Design/
Ann Arbor Area	Hugh and	Tim Grimes	Margot Campos
Convention and	Elly Rose Cooper	Melissa Gross	Main Street Area
Visitors Bureau	Cousins Heritage Inn	Hammell Music/	Association
Ann Arbor Art Center	Jeffrey Cross	Christopher Claypoole	Bernie Malonson
Ann Arbor Automotive	Current	Neesha Haniff	Shirley Martin
Ann Arbor News	Ron Cypert	Rev. Jeffery Harrold	Nzinga Matthews
Ann Arbor Observer	D'Amato's	Jim Haven	Father James McDougal
Arbor Brewing Co.	Italian Restaurant	Don Hawkins	Scott McWhinney
Ashley Mews	Roderick and	Dr. Rudolph V. Hawkins	Barbara Meadows
Lynne Aspnes	Mary Ann Daane	Randy Hayward	Joyce Meier
Back Alley Gourmet	Dance Gallery Studios	Cal Hazelbaker	Metro Parent
Sharon Banks	David Smith Photography/	Debbie Herbert	Metro Times
Joshua Baron	David and Peter Smith	Corrie Hix	David Metz
Brett Batterson	Norma Davis	Ken and Joyce Holmes	Susanna Michaels
Bella Ciao Trattoria	Gay Delange	Homewood Press	Michigan Car Services/
Lynda Berg	Ellwood Derr	Paul Juhasz	Jerry Armstrong
Kira Berman	Detroit Free Press	Hour Detroit Magazine	Michigan Council for
Rick Berthelot	Detroit News	Luke Howard	Arts and
Between the Lines	Detroit Public Schools	IATSE Local 395	Cultural Affairs
Bistro on Main	Glenda Dickerson	Elizabeth James	Michigan Daily
Bivouac	Display Group, Inc.	Joyce Jaxon	Michigan Front Page
Jerry Blackstone	Michael Doherty	Andrew Jennings	Michigan League
Blue Nile Restaurant	Dough Boys Bakery	John's Pack & Ship	Michigan Media/
Bodywise	Mr. and Mrs. Kit Eagle	Larry Johnson	Joe Yunkman
Therapeutic Massage	Ebner Designs	Paul Jomantas	Michigan Radio
William Bolcom	Mark Eboch	Dino Kalogeropoulos	Michigan Theater
Borders Books and Music/	Julie Ellison	Steve and Mercy Kasle	Noni Miller
Mona DeQuis	Katherine and	Katherine's Catering	Larry Mitchell
Jo Broughton	Damian Farrell	Deborah Katz	Bob and
Aaron Brown	Shari Faulhaber	Martin Katz	Melinda Morris
Faye Burton	Susan Filipiak	Kerby's Kurb Service	Molly Motherwell
Phillip Bush	Jessica Fogel	Kerrytown Bistro	Vince Mountain
Susan Byrnes	Food Art/Breeda Miller	KeyBank	Moveable Feast
Café Marie	Erik Fredricksen	King's Keyboard House	Marcel Muller
Evan Chambers	Gandy Dancer	Barbara Kratchman	Denise Murray



- Benita Murrell
Alberto Nacif
Louis Nagel
Davi Napoleon
National Endowment
for the Arts
Bob Needham
Joanne Nesbit
Shaun Nethercott
John Neville-Andrews
Nicola's Books
Susan Isaacs Nisbett
Observer/
Eccentric Newspapers
Bruce Oshaben
Marysia Ostafin
Lynnette Overby
Paesano's Restaurant
Palio
Julianne O'Brien Pederson
Performance Network
Peter Sparling
Dance Company
Carl and
Connie Phillips
Powers & Co.
Eva Powers
Mary Price
Linda Priescorn
Yopie Prins
Ben Pruitt
Quest Lighting
Randy Parrish
Fine Framing
Julie Ranspach
Stella Raudenbush
Real Detroit
Real Seafood Company
Red Hawk Bar & Grill
Regrets Only
Cherie Rehkopf and
John Ozga
Kate Remen-Wait
Shannon Rice
Rightside Cellar
Ritz Camera
One Hour Photo
- Pastor Garther Roberson
Brian Roddy
Prue Rosenthal
Ellen Rowe
Rudolf Steiner School
The Rudy Hawkins
Singers
Judy Dow Rumelhart
St. Francis of Assisi
David Barrera
Kelly Salow
Maya Savarino
Savitski Design/
Mike Savitski and
Joshua Harless
Karen Schulte
David Scobey
Professor Sandra Seaton
Sesi Lincoln Mercury
Volvo Mazda
Seva
Shaman Drum Bookshop
Amy Sheon
George Shirley
Tony Smith
Deborah Smith-Pollard
Andrea Snyder
Jill Soest
Elaine Soller
Carlos Souffront
State of Michigan
State Street Area
Association
Ema Stefanova
Coreena Storms
Mark Stryker
Lucia Suarez
Superior Colour Graphics/
John McKeighan
and Lee Gillett
Edward and
Natalie Surovell
Jennifer Symanns
Richard Tillinghast
James Tobias
Tom Thompson Flowers
Sandy Trosien
- Malcolm Tulip
U-M Alumni Center
Mike Jankowski
U-M Bentley Library
U-M Chemistry Building
Jack Novodoff
U-M Department of
English
U-M Department of
Theatre and Drama
U-M Institute for the
Humanities
U-M Institute for
Research on Women
and Gender
U-M Media Union/
Tom Bray
U-M Office of the Vice
President for
Government Relations/
Veronica Johnson
U-M Residential College
U-M School of Music
Unit Packaging/
Dave O'Brien
University Productions
Ralph Valdez
Umi Vaughn
Vernon/Ralph Santarpia
Shirley Verrett
WB20
WDET
WEMU
WGTE
WUOM
Shawan Wade
Martin Walsh
Washington Street
Gallery
Weber's Restaurant
Tom Whitaker
White Pine Printers/
Barbara Kehoe
Steven Whiting
Professor Ralph Williams
Robin Wilson
Eliza Woodford
- World Wide Growers
Linda Yohn
Zanzibar Restaurant

UMS also acknowledges the extraordinary contributions of its Board of Directors, Senate, Advisory Committee, Teacher Advisory Committee, and Staff, whose names are listed elsewhere in this program book.



Education and Audience Development Program

Striving to provide world-class educational events and cultural exchange to the broadest definition of the community, the Education and Audience Development program continued its progressive growth in many areas. Nearly 15,000 K-12 students and educators attended the Youth Performance Program. Additionally, this season saw an unprecedented turnout of college-aged students and adults with nearly 9,000 people attending the wide array of educational events sponsored by UMS. This growth and success strengthens UMS' firm commitment to making quality educational experiences a part of everyone's performance experience.

Through dedicated, active committees, including the Education and Audience Development Board Sub-Committee and the Teacher Advisory Committee, over seventy community partners and hundreds of community volunteers, UMS actively seeks new audiences and expands its commitment to current audience members through a wide variety of activities designed for different ages and learning styles. We recognize that every single person is diverse, and we are hoping to build our audience one by one, paying close attention to each person's relationship to the arts.

The following pages describe our current program and show memorable highlights of the past season. Be sure to check out the UMS series brochure and the UMS website (www.ums.org) for details on the exciting and diverse array of educational events for the 2002/2003 season, which will include major residencies by the Abbey Theatre, Urban Tap, Bolshoi Ballet, Sekou Sundiata, Brazilian artists and the Royal Shakespeare Company.



above: Teachers are having a good time at a Kennedy Center Teacher Workshop.

right: Andreas Scholl leads a vocal master class at the U-M School of Music.

far right: All smiles after the Children of Uganda Youth Performance.





The 2001/02 season included:

Youth Performance Series

This program is dedicated to providing performance opportunities that integrate the arts into classroom learning. Nearly 15,000 students and educators attended performances of the opera *Orfeo ed Euridice* featuring the Peter Sparling Dance Company, Charlie Haden's Quartet West with Strings, the Children of Uganda, Boys Choir of Harlem, SamulNori, Los Muñequitos de Matanzas and the Lyon Opera Ballet's *Cendrillon*. Each classroom received our acclaimed UMS Teacher Resource Guides and learning materials, including audiotapes and videotapes. UMS also offered many opportunities to take artists and arts educators into the schools. Over 2,100 students participated in lecture/demonstrations, assemblies, master classes, drama activities, and career conversations.

First Acts

In its fourth year, First Acts provided opportunities for students to attend up to eleven classical music concerts. The First Acts Program works to eliminate the barriers that prevent teachers and students from attending UMS performances by providing free busing, subsidized tickets, and preview materials. Encouraging students to attend symphony orchestra concerts and chamber music performances is key to UMS' commitment to the future of classical music.

Teacher Workshop Series

Arts education provides active learning experiences for students' academic and creative growth. Helping educators incorporate arts education into their daily instruction is a key goal at UMS, which is why UMS has partnered with the Ann Arbor Public Schools (AAPS) and the Washtenaw Intermediate School District (WISD) to facilitate professional development for teachers. As part of the Kennedy Center: Partners in Education Program, UMS, AAPS, and WISD are able to bring the world's best teacher workshops to over 200 teachers in southeastern Michigan. This past year, UMS presented four Kennedy Center workshops and created a series of three Performing Arts workshops that provided depth and added insight into opera, art and technology, and dance.

Family Performances

The University Musical Society has consistently provided family performances to southeastern Michigan for nearly a decade, and it will continue to do so in the future. Recognizing the importance of multigenerational learning and parental involvement in their children's appreciation of the performing arts, UMS offers world-class, family performance opportunities with a variety of artists and art forms each season.

Master of Arts Public Interview Series

Aside from the performance, UMS offers a series of public interviews that allow artists to speak about their art forms, their careers and take questions from the community. Each year UMS selects artists who offer compelling insights into their world, and this season over 200 people attended the series of five interviews by Esma Redzepova, Philip Glass, Mark Strand, Rennie Harris, Harolyn Blackwell and Florence Quivar, Sarah Rothenberg, Jennifer Tipton, and Christopher Kondek.

PREPs and Meet-the-Artists Events

Providing context and understanding about a performance, prior to and just after the performance, is one of UMS' keys for enhancing our audiences' performance experience. Throughout the season over 2,000 people attended our PREPs (Performance-Related Educational Presentations) and Meet-the-Artists post-performance conversations.

Artist Residencies

This season, UMS developed groundbreaking interaction with artists, via partnership and collaboration. Over 6,000 people participated in University of Michigan mini-courses, symposia, lectures, master classes, and a wide variety of community-developed events. UMS builds partnerships with over seventy community organizations and individuals to help procure, market, and involve a wide variety of learners throughout southeastern Michigan. Of special significance were the multi-faceted residences of the Liz Lerman Dance Exchange, Literary Chamber Series, the Children of Uganda and the San Francisco Symphony.

Hubbard Street Dance Chicago

Anouar Brahem Trio

Anouar Brahem oud
Barbaros Erköse clarinet
Lassad Hosni bendir & darbouka

Cullberg Ballet

Mats Ek's *Swan Lake*

Cleveland Orchestra

Franz Welser-Möst conductor
Heinz Karl Gruber baritone chansonnier

Tamango and Urban Tap

Banda Mantiqueira

Grupo Corpo Brazilian Dance Theater

Herbie Hancock Quartet

Cantigas de Santa Maria

The Boston Camerata
Camerata Mediterranea
L'Orchestre Abdelkrim Rais of Fez, Morocco

Caetano Veloso

Handel's Messiah

UMS Choral Union
Ann Arbor Symphony Orchestra
Thomas Sheets conductor

Boston Pops Esplanade Orchestra

Special Holiday Concert!
Keith Lockhart conductor

Emerson String Quartet

02/03 UMS

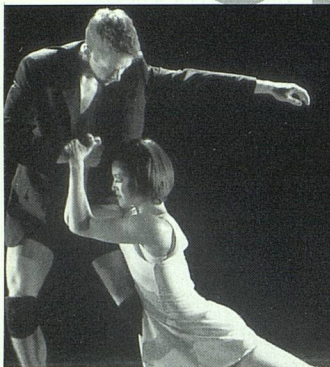

Venice Baroque Orchestra

Andrea Marcon conductor and harpsichord
Giuliano Carmignola baroque violin

Abbey Theatre

Euripides' Medea

Starring Fiona Shaw
Deborah Warner director

Takács Quartet and

Garrick Ohlsson piano

Lorraine Hunt Lieberson

mezzo-soprano

Orquestra de São Paulo

John Neschling conductor
Sérgio and Odair Assad guitars

Kremerata Baltica

Gidon Kremer violin
Sabine Meyer clarinet
Oleg Maisenberg piano

Orchestre Philharmonique de Radio France

Myung-Whun Chung conductor
Roger Muraro piano
Valerie Hartmann-Clavierie ondes Martenot

Bolshoi Ballet

Swan Lake

Choreography by Yuri Grigorovich,
after Marius Petipa and Lev Ivanov

Altan

A Traditional Gaelic Seasonal Celebration

Sweet Honey in the Rock with Toshi Reagon and Big Lovely

Bill T. Jones/Arnie Zane Dance Company with the Chamber Music Society of Lincoln Center featuring the Orion String Quartet

Series Packages on Sale Now!

Sekou Sundiata*blessing the boats***Audra McDonald
and Trio****Sekou Sundiata and
Band****Voices of Brazil**Featuring Ivan Lins, Ed Motta, João
Bosco, Leila Pinheiro and Zelia Duncan**Eos Orchestra***The Celluloid Copland:**Copland's Music for the Movies*

(performed with original films)

Jonathan Sheffer conductor

Vienna Philharmonic

Nikolaus Harnoncourt conductor

Alban Berg Quartet**Kodo****Susan Graham** mezzo-soprano**Takács Quartet and
Muzsikás****Muzsikás**

Featuring Márta Sebestyén

Evening at the Apollo**Bach Collegium Japan***Bach's St. Matthew Passion*

Masaaki Suzuki conductor

SEASON

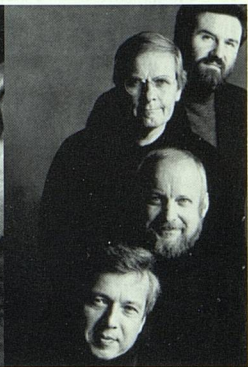
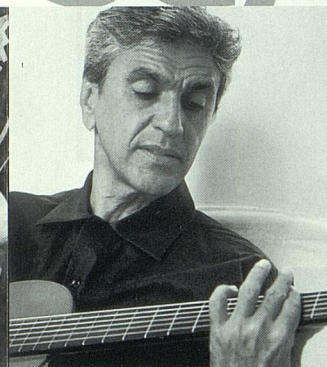
**Egberto Gismonti****Martha Clarke***Vienna: Lusthaus (revisited)***Ying Quartet****Dave Holland Quintet
and New York Big Band**Dave Holland bass
Robin Eubanks trombone
Chris Potter saxophones
Steve Nelson vibraphone & marimba
Billy Kilson drums**Stuttgart Chamber
Orchestra**Dennis Russell Davies conductor
Catherine Malfitano soprano
Alexander Neander and Wolfram
von Bodecker mimes**Royal Shakespeare
Company***Shakespeare's The Merry Wives of Windsor*
Shakespeare's Coriolanus
*Salman Rushdie's Midnight's Children***UMS Choral Union**Wind Ensemble of the Greater Lansing
Symphony Orchestra
Thomas Sheets conductor**Matthias Goerne** baritone**Afro-Brazilian Dance Party****Gabrieli Consort and
Players***Bach's St. John Passion*
Paul McCreech music director**Morimur**The Hilliard Ensemble
Christoph Poppen violin**Subscribe!** www.ums.org **734.764.2538**

outside the 734 area code, call 800.221.1229

UMS TICKET OFFICE LOCATED IN THE MI LEAGUE, 911 N. UNIVERSITY AVE.



Education and Audience Development Program

Education and Audience Development Attendees By The Numbers:

Youth Shows

14,355

(seven artists or ensembles, eleven performances, 123 schools from thirty-three districts, twenty-nine private/parochial schools, nine regional homeschools)

Teacher Workshops

223 (seven workshops)

School Visits

2,168 (thirty-five visits)

Master of Arts Interviews

242 (five interviews)

PREPs

557

Meet the Artists

1,750

Community Education Events

(Master Classes, Panels, In-class visits, Other Residency Activities)

6,214

Totals

24,952 people

Events

166

Children of Uganda gives an exhilarating dance performance at Hartford Memorial Baptist Church.

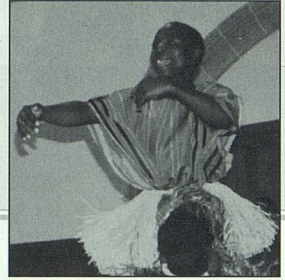

Sound Investments

INVESTMENT MANAGEMENT & FINANCIAL PLANNING

TISCH

No Minimum Account Size. Fee Only. No Commission.

734/994-1188 www.tischinc.com



Robert R. Tisch
CLU, ChFC, CFP



Kimberly Backus
CLU, ChFC, CFP



Laurie Stegenga
CPA



2001/2002 Partner Organizations

The UMS Education and Audience Development Department also collaborates with over seventy local, regional and national organizations including:

All City Men's Group	Links, Inc.,	U-M Department of Theater
Amazing Audio	Ann Arbor Chapter	U-M Exhibit Museum of
Ann Arbor District Library	Marygrove College	Natural History
Ann Arbor Public Schools	Department of Dance	U-M Hip Hop and
Arab Community Center for	Matrix Theater Company	Cultural Studies
Economic and Social	Matthaei Botanical Gardens	Collective
Services (ACCESS)	Michigan Dance Council	U-M Historical Center for
ArtServe Michigan	Michigan League	the Health Sciences
Arts League of Michigan	Michigan Neighborhood	U-M Institute for the
Bethel AME Church	Partnership	Humanities
Cass Technical High School	Michigan School Band and	U-M Institute for Research
Church of the New	Orchestra Association	on Women and Gender
Convenant	Michigan Theater	U-M International Institute
Community Foundation	Neutral Zone	U-M Life Sciences, Values
of Southeastern Michigan	Our Lady of Guadalupe	and Society Program
Cultural Exchange Network	Middle School	U-M Media Union
Dance Gallery Studio	Pemajju School of Dance	U-M Museum of Art
Detroit High School for	Performance Network	U-M Office of the Provost
the Performing Arts	Peter Sparling Dance	U-M Residential College
Detroit Liturgical Dance	Company	U-M School of Art and
Collective	Rudy Hawkins Singers	Architecture
Detroit Opera House	Swing City Dance Studio	U-M School of Music
Detroit Public Schools	U-M Arts at Michigan	University Productions
Detroit Public Schools	U-M Arts of Citizenship	Washtenaw Community
Dance Program	U-M Center for African and	College
Food Art Catering	AfroAmerican Studies	Washtenaw Intermediate
Gallery 212	U-M Center for Latin	School District
Gospel Performing Arts	American and	Wayne State University
Center (GPAC)	Caribbean Studies	Department of Dance
Hannan House	U-M Center for Russian	WEMU
Detroit Senior Services	and Eastern European	WUOM
Hartford Memorial	Studies	Winans School of the
Baptist Church	UM Department of English	Performing Arts
Kennedy Center:	and Comparative	Ypsilanti/Ann Arbor
Partners in Education	Literature	Ministerial Alliance
	U-M Department of Dance	Zanzibar Restaurant

Namu Lwanga,
Kennedy Center
teaching artist,
demonstrates
a drum for
a student at
Eberwhite
Elementary
in Ann Arbor.

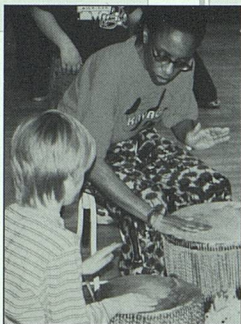

School Districts that Participated in the UMS Youth Performance Series:

Airport Community Schools	Jenison	Van Buren
Ann Arbor	Lincoln	Waterford
Beverly Hills	Livonia	West Bloomfield
Birmingham	Milan	Williamston
Bloomfield Hills	Monroe	Ypsilanti
Boychoir of Ann Arbor	Montrose	
Brighton	Novi	
Brooklyn	Plymouth-Canton	
Chelsea	Rochester	29 Private/Parochial Schools
Columbia	Romulus	9 Regional Homeschools
Detroit	South Redford	Future teachers from the
Farmington	Southfield	University of Michigan
Hartland	Taylor	
Jackson	Tecumseh	

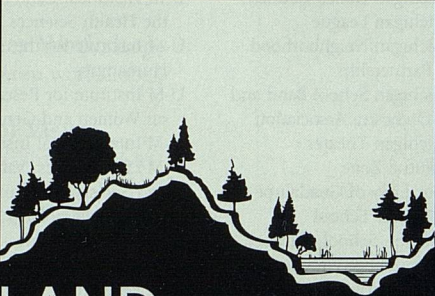

LAND ARCHITECTS, Inc.



SCOPE OF SERVICES:

Design

- Residential Garden Design
- Commercial Landscape Design
- Site Planning
- Architectural Detailing
- Garden Ornamentation
- Water Garden Design
- Meadow, Wetland, and Forest Restoration

Construction

- Natural Stone Masonry and Flatwork Construction
- Stamped Concrete, Brick Paving, Gravel, and Asphalt Installation
- Tree, Shrub, and Perennial Planting
- Sodding and Seeding
- Ecological Restoration, Planting and Maintenance
- Garden Pond and Stream Installation
- Lighting, Drainage, and Irrigation Systems

Membership

This performance—and all of UMS' nationally recognized artistic and educational programs— would not be possible without the generous support of the community. UMS gratefully acknowledges the following individuals, businesses, foundations and government agencies—and those who wish to remain anonymous—and extends its deepest gratitude for their support.

This list includes current donors as of April 5, 2002. Every effort has been made to ensure its accuracy. Please call 734.647.1178 with any errors or omissions.

SOLOISTS

Hal and Ann Davis
Randall and Mary Pittman
Philip and Kathleen Power

MAESTROS

Carl and Isabelle Brauer
Dr. Kathleen G. Charla
Peter and Jill Corr
Ronnie and Sheila Cresswell
Jim and Millie Irwin
Charlotte McGeoch
Ann Meredith
Mr. and Mrs. Irving Rose

VIRTUOSI

Maurice and Linda Binkow
Beverly and Gerson Geltner
Leo and Kathy Legatski
Prudence and Amnon Rosenthal
Edward and Natalie Surovell
Marina and Robert Whitman

CONCERTMASTERS

Herb and Carol Amster
Douglas D. Crary
Charles N. Hall
David and Phyllis Herzig
Doug and Gay Lane
Marc and Jill Lippman
Robert and Pearson Macek
Paul and Ruth McCracken
John and Dot Reed
Loretta M. Skewes
Ann and Clayton Wilhite

PRODUCERS

David and Pat Clyde
Katharine and Jon Cosovich
Jack and Alice Dobson
Mr. and Mrs. Thomas C. Evans
Debbie and Norman Herbert
Shirley Y. and
Thomas E. Kauper
Charles H. Nave
Shirley Neuman
Gilbert Omenn and
Martha Darling
Barbara A. Anderson and
John H. Romani
Herbert Sloan
Lois and John Stegeman
Dr. Isaac Thomas III and
Dr. Toni Hoover
Marion T. Wirick and
James N. Morgan

LEADERS

Michael Allemang and
Denise Boulange
Bob and Martha Ause
Bradford and Lydia Bates
Kathy Benton and
Robert Brown
Raymond and Janet Bernreuter
Edward and Mary Cady
Maurice and Margo Cohen
Mr. Ralph Conger
Dennis A. Dahlmann
Jim and Patsy Donahey
Ken and Penny Fischer
John and Esther Floyd
Michael and Sara Frank

Betty-Ann and Daniel Gilliland
Sue and Carl Gingles
Alvia G. Golden and
Carroll Smith-Rosenberg
Dr. and Mrs. William A. Gracie
Jeffrey B. Green
Linda and Richard Greene
Janet Woods Hoobler
John and Patricia Huntington
Dorian R. Kim
Amy Sheon and
Marvin Krislov
Mrs. Charles Overberger
Jim and Bonnie Reece
Don and Judy Dow Rumelhart
Maya Savarino
J. Barry and Barbara M. Sloat
Carol and Irving Smokler
Steve and Cynny Spencer
Lois A. Theis
Don and Carol Van Curler
Mrs. Francis V. Viola III
Don and Toni Walker
B. Joseph and Mary White

PRINCIPALS

Dr. and Mrs. Gerald Abrams
Mrs. Gardner Ackley
Jim and Barbara Adams
Lesli and Christopher Ballard
Ralph P. Beebe
Patrick and Maureen Belden
Ruth Ann and Stuart J. Bergstein
Philip C. Berry
Suzanne A. and
Frederick J. Beutler
Joan Akers Binkow
Elizabeth and Giles G. Bole
Howard and Margaret Bond



Celebrating the Renewal of Historic Hill Auditorium

See You in 2004
In Full Living Technicolor!



QUINN EVANS | ARCHITECTS

Ann Arbor, Michigan

www.quinnevans.com

Washington, DC



- Bob and Sue Bonfield
 Laurence and Grace Boxer
 Dale and Nancy Briggs
 Barbara Everitt Bryant
 Jeannine and Robert Buchanan
 Lawrence and Valerie Bullen
 Mr. and Mrs. Richard J. Burstein
 Letitia J. Byrd
 Amy and Jim Byrne
 Betty Byrne
 Barbara and Albert Cain
 Thomas and Marilou Capo
 Jim and Priscilla Carlson
 Jean and Kenneth Casey
 Janet and Bill Cassebaum
 Anne Chase
 James S. Chen
 Don and Betts Chisholm
 Mr. and Mrs. John Alden Clark
 Leon and Heidi Cohan
 Anne and Howard Cooper
 Paul N. Courant and
 Marta A. Manildi
 Elaine Buxbaum Cousins
 Alice B. Crawford
 Mr. Michael J. and
 Dr. Joan Crawford
 George and Connie Cress
 Kathleen J. Crispell and
 Thomas S. Porter
 Judy and Bill Crookes
 Peter and Susan Darrow
 Lloyd and Genie Dethloff
 Molly and Bill Dobson
 Elizabeth A. Doman
 Mr. and Mrs. John R. Edman
 Martin and Rosalie Edwards
 Chris and Bob Euritt
 David and Jo-Anna Featherman
 Yi-tsi M. and Albert Feuerwerker
 Bob and Sally Fleming
 James and Anne Ford
 Ilene H. Forsyth
 Otto and Lourdes E. Gago
 Marilyn G. Gallatin
 Marilyn Tsao and Steve Gao
 James and Cathie Gibson
 William and Ruth Gilkey
 Drs. Sid Gilman and
 Carol Barbour
 Paul and Anne Glendon
 Frances Greer
 John and Helen Griffith
 Susan Harris
 Carl and Charlene Herstein
 Julian and Diane Hoff
 Robert M. and Joan F. Howe
 Sun-Chien and Betty Hsiao
 Dr. H. David and Dolores Humes
 Keki and Alice Irani
 Timothy and Jo Wiese Johnson
 Robert L. and Beatrice H. Kahn
 Herbert Katz
 Richard and Sylvia Kaufman
 David and Sally Kennedy
 Robert and Gloria Kerry
 Connie and Tom Kinnear
 Diane Kirkpatrick
 Jim and Carolyn Knake
 Victoria F. Kohl and Thomas Tecco
 Bud and Justine Kulka
 Ko and Sumiko Kurachi
 Barbara and Michael Kusisto
 Jill M. Latta and David S. Bach
 Laurie and Robert LaZebnik
 Peter Lee and Clara Hwang
 Frank Legacki and Alicia Torres
 Carolyn and Paul Lichter
 Evie and Allen Lichter
 Lawrence and Rebecca Lohr
 John and Cheryl MacKrell
 Natalie Matovinovic
 Judy and Roger Maugh
 Margaret W. Maurer
 Joseph McCune and
 Georgiana Sanders
 Rebecca McGowan and
 Michael B. Staebler
 Hattie McOmber
 Ted and Barbara Meadows
 Andy and Candice Mitchell
 Lester and Jeanne Monts
 Grant W. Moore
 Alan and Sheila Morgan
 Julia S. Morris
 Cruse W. and Virginia Patton Moss
 Eva L. Mueller
 Martin Neuliep and
 Patricia Pancioli
 M. Haskell and
 Jan Barney Newman
 William and Deanna Newman
 Dr. and Mrs. Frederick C. O'Dell
 Mrs. William B. Palmer
 William C. Parkinson
 Dory and John D. Paul
 Eleanor and Peter Pollack
 Donald H. Regan and
 Elizabeth Axelson
 Ray and Ginny Reilly
 John and Marilyn Rintamaki
 Kenneth J. Robinson
 Dr. Nathaniel H. Rowe
 Alan and Swanna Saltiel
 Richard and Norma Sarns
 Meeyung and Charles R. Schmitter
 Mrs. Richard C. Schneider
 Rosalie and David Schottenfeld
 Art and Mary Schuman
 Steven R. and Jennifer L. Schwartz
 Patricia and Joseph Settimi
 Janet and Michael Shatusky
 Gus and Andrea Stager
 James and Nancy Stanley
 Michael Stern and
 Jeannette Bittar Stern
 Victor and Marlene Stoeffler
 Susan B. Ullrich
 Joyce A. Urba and
 David J. Kinsella
 Richard E. and
 Laura A. Van House
 Elly Wagner
 John Wagner
 Willes and Kathleen Weber
 Karl and Karen Weick
 Elise and Jerry Weisbach
 Ronald and Eileen Weiser
 Angela and Lyndon Welch
 Roy and JoAn Wetzel
 Harry C. White and
 Esther R. Redmount
 Max Wicha and Sheila Crowley
 David and April Wright
 Paul Yhouse
 Ed and Signe Young
 Gerald B. and
 Mary Kay Zelenock

BENEFACTORS

- Bernard and Raquel Agranoff
 Robert Ainsworth
 Dr. and Mrs. Robert G. Aldrich
 Michael and Suzan Alexander
 Anastasios Alexiou
 Christine Webb Alvey
 Dr. and Mrs. David G. Anderson
 Dr. and Mrs. Rudi Ansbacher
 Elaine and Ralph Anthony
 Janet and Arnold Aronoff
 Jonathan W. T. Ayers
 Emily W. Bandera, M.D.
 Norman E. Barnett
 Mason and Helen Barr
 Dr. and Mrs. Robert Bartlett
 Lois and David Baru
 Astrid B. Beck and
 David Noel Freedman
 L. S. Berlin
 John Blankley and Maureen Foley
 Jane Bloom, M.D. and
 William L. Bloom

Bravo! Bravo!

The
Charles Reinhart Company
applauds the
Ford Honors Program

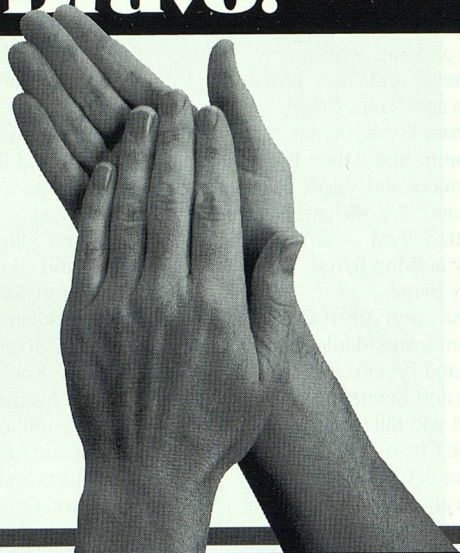

Reinhart

Charles Reinhart Co. Realtors

Radio doesn't get any better than this...

Classical music.
Reliable news from NPR.
Great weekend entertainment.

WGTE FM 91.3





- Ron and Mimi Bogdasarian
 Charles and Linda Borgsdorf
 David and Sharon Brooks
 June and Donald R. Brown
 Morton B. and Raya Brown
 Virginia Sory Brown
 Robert and Victoria Buckler
 Trudy and Jonathan Bulkley
 H. D. Cameron
 Douglas and Marilyn Campbell
 Jean W. Campbell
 Michael and Patricia Campbell
 Bruce and Jean Carlson
 Edwin and Judith Carlson
 Jack and Wendy Carman
 Marshall F. and Janice L. Carr
 Carolyn M. Carty and
 Thomas H. Haug
 Janice A. Clark
 Hubert and Ellen Cohen
 Jim and Connie Cook
 Hugh and Elly Rose Cooper
 Susan and Arnold Coran
 Malcolm and Juanita Cox
 Jean Cunningham and Fawwaz Ulabay
 Roderick and Mary Ann Daane
 Pauline and Jay J. De Lay
 Marnee and John DeVine
 Lorenzo DiCarlo and
 Sally Stegeman DiCarlo
 Macdonald and Carolin Dick
 Della DiPietro and Jack Wagoner, M.D.
 Steve and Lori Director
 Al Dodds
 Charles and Julia Eisendrath
 Ms. Julie A. Erhardt
 Stefan S. and Ruth S. Fajans
 Dr. and Mrs. S.M. Farhat
 Claudine Farrand and
 Daniel Moerman
 Ms. Irene Fast
 Dr. and Mrs. John A. Faulkner
 Dede and Oscar Feldman
 Larry and Andra Ferguson
 Dr. and Mrs. James Ferrara
 Joseph and Nancy Ferrario
 Sidney and Jean Fine
 Carol Finerman
 Clare M. Fingerle
 John and Karen Fischer
 Mrs. Gerald J. Fischer (Beth B.)
 Mr. and Mrs. George W. Ford
 Phyllis W. Foster
 Dr. Ronald Freedman
 Kim and Mary Gallagher
 Professor and Mrs. David M. Gates
 Drs. Steve Geiringer and
 Karen Bantel
 Charles and Rita Gelman
 Beverly Gershowitz
 Richard and Cheryl Ginsburg
 Cozette Grabb
 Elizabeth Needham Graham
 Dr. and Mrs. Lazar J. Greenfield
 Leslie and Mary Ellen Guinn
 Carl and Julia Guldberg
 Don P. Haefner and Cynthia J. Stewart
 Mr. and Mrs. Elmer F. Hamel
 Martin D. and Connie D. Harris
 Robert and Jean Harris
 Paul Hysen and Jeanne Harrison
 Walter and Dianne Harrison
 Clifford and Alice Hart
 Jeannine and Gary Hayden
 Mrs. W.A. Hiltner
 Drs. Linda Samuelson and Joel Howell
 Susan and Martin Hurwitz
 Eileen and Saul Hymans
 Stuart and Maureen Isaac
 John and Gretchen Jackson
 Jean Jacobson
 Wallie and Janet Jeffries
 Jim and Dale Jerome
 Susan and Stevo Julius
 Emily and Ted Kennedy
 John Kennedy
 Dick and Pat King
 Steve and Shira Klein
 Hermine R. Klingler
 Philip and Kathryn Klintworth
 Joseph and Marilyn Kokoszka
 Dr. and Mrs. Melvyn Korobkin
 Samuel and Marilyn Krimm
 Bert and Catherine La Du
 Lee and Teddi Landes
 Mr. John K. Lawrence
 Ted and Wendy Lawrence
 Mr. and Mrs. Fernando S. Leon
 Donald J. and Carolyn Dana Lewis
 Jacqueline H. Lewis
 Daniel Little and Bernadette Lintz
 E. Daniel and Kay Long
 Leslie and Susan Loomans
 Richard and Stephanie Lord
 John and Jane Lumm
 Brigitte and Paul Maassen
 Melvin and Jean Manis
 Catherine and Edwin L. Marcus
 Chandler and Mary Matthews
 Marilyn J. Meeker
 Deanna Relyea and Piotr Michalowski
 Jeanette and Jack Miller
 Myrna and Newell Miller
 Melinda and Bob Morris
 Brian and Jacqueline Morton
 Cyril Moscow
 Marylen and Harold Oberman
 Mr. and Mrs. James C. O'Neill
 Mark and Susan Orringer
 Rene and Hino Papo
 Lorraine B. Phillips
 Elaine and Bertram Pitt
 Stephen and Bettina Pollock
 Larry and Beverly Price
 Richard H. and Mary B. Price
 Wallace and Barbara Prince
 Mrs. Gardner C. Quarton
 Mrs. Joseph S. Radom
 Dr. Jeanne Raisler and
 Dr. Jonathan Allen Cohn
 Rudolph and Sue Reichert
 Molly Resnik and John Martin
 Maria and Rusty Restuccia
 H. Robert and Kristin Reynolds
 Ruth Bardenstein and Jim Roll
 Dr. Susan M. Rose
 Mrs. Doris E. Rowan
 James and Adrienne Rudolph
 Peter C. Schaberg and
 Norma J. Amrhein
 Ann and Thomas J. Schriber
 Sue Schroeder
 Thomas and Valerie Yova Sheets
 Howard and Aliza Shevrin
 Pat Shure
 Frances U. and Scott K. Simonds
 Lloyd and Ted St. Antoine
 David and Ann Staiger
 James Steward and Jay Pekala
 Prof. Louis J. and Glennis M. Stout
 Dr. and Mrs. Stanley Strasius
 Charlotte B. Sundelson
 Bob and Betsy Teeter
 Elizabeth H. Thieme
 Christina and Thomas Thoburn
 Joan Lowenstein and Jonathan Trobe
 Dr. Sheryl S. Ulin
 and Dr. Lynn T. Schachinger
 Dr. and Mrs. Samuel C. Ursu
 Mr. James R. Van Bochove
 Charlotte Van Curler
 Jack and Marilyn van der Velde
 Michael L. Van Tassel
 Mary Vanden Belt
 Florence S. Wagner
 Wendy L. Wahl and William R. Lee
 Joyce L. Watson
 Robin and Harvey Wax
 Phil and Nancy Wedemeyer
 Raoul Weisman and Ann Friedman
 Robert O. and Darragh H. Weisman
 Dr. Steven W. Werns
 Max and Mary Wisgerhof
 Dean Karen Wolff
 Brymer Williams

ASSOCIATES

- Michael and Marilyn Agin
 Carlene and Peter Aliferis
 David and Katie Andrea
 Harlene and
 Henry Appelman
 Jeff and Deborah Ash
 Mr. and
 Mrs. Arthur J. Ashe, III

We are proud to support the University Musical Society

Ann Arbor Resident Attorneys

JOHN C. BLATTNER
ROBERT A. BOONIN
JOHN H. DUDLEY, JR.
ROBERT B. FOSTER
ABBA I. FRIEDMAN
DAWN PHILLIPS HERTZ
J. MICHAEL HUGET
JAMES L. HUGHES
STEFANIE K. MEISEL
LEONARD M. NIEHOFF
ROBIN S. PHILLIPS
MARISSA W. POLLICK
JORDAN S. SCHREIER
JAMES E. STEWART



Suite 300
350 S. Main St.

Ann Arbor, Michigan 48104
(734) 995-3110 Fax (734) 995-1777 www.BUTZEL.COM

DETROIT BLOOMFIELD HILLS LANSING ANN ARBOR
BOCA RATON NAPLES PALM BEACH GARDENS

Our Award Winning Service Brings Down The House

- Audi
- Honda
- Porsche
- Volkswagen

*Voted Best Car Dealership
Six Years In A Row
(97-02) by readers of
Current Magazine.*

(734) 761-3200

2575 S. State St.
Ann Arbor

www.howardcooper.com

HOWARD COOPER

• Import Center •



- Dwight T. Ashley
Eric M. and
Nancy Aupperle
Geoffrey L. and Holly Baker
Laurence R. and
Barbara K. Baker
Lisa and Jim Baker
Barbara and Daniel Balbach
John R. Bareham
Anne Barnes
Mrs. Jere M. Bauer
Kenneth C. Beachler
Gary Beckman and
Karla Taylor
Christopher and
Sheila Behler
Harry and Betty Benford
Professor and
Mrs. Erling Blondal
Bengtsson
Dr. and
Mrs. Ronald M. Benson
Joan and Rodney Bentz
Dan and Irene Biber
Donald and Roberta Blitz
Tom and Cathie Bloem
David and Martha Bloom
Victoria C. Botek and
William M. Edwards
Jim Botsford and
Janice Stevens Botsford
Dr. Paul Boylan
Dr. and Mrs. Ralph Bozell
Paul and Anna Bradley
Donald and Lela Bryant
Sue and Noel Buckner
Dr. Frances E. Bull
Margaret E. Bunge
Susan and Oliver Cameron
Margot Campos
Charles F. Cannell
Valerie and Brent Carey
Jeannette and Robert Carr
Cheryl Cassidy
Dr. and
Mrs. Joseph C. Cerny
Thomas Champagne and
Stephen Savage
Tsun and Siu Ying Chang
Dr. Kyung and Young Cho
Kwang and Soon Cho
Robert J. Cierzniewski
Reginald and
Beverly Ciokajlo
Mark Clague and
Anne Vanden Belt
Brian and Cheryl Clarkson
Nan and Bill Conlin
Jane Wilson Coon
Clifford and Laura Craig
Merle and
Mary Ann Crawford
Peter C. Cubba
Mary R. and John G. Curtis
Marcia A. Dalbey
Mr. and
Mrs. Norman Danicy
Dr. and Mrs. Charles W.
Davenport
Ed and Ellie Davidson
John and Jean Debbink
Elena and
Nicholas Delbanco
Elizabeth Dexter
Bill and Peggy Dixon
Judy and Steve Dobson
Heather and Stuart Dombey
Dr. Edward F. Domino
Thomas and
Esther Donahue
John Dryden and
Diana Raimi
Rhetaugh Graves Dumas
Swati Dutta
Richard and Myrna Edgar
Dr. Alan S. Eiser
Judge and Mrs. S. J. Elden
Ethel and Sheldon Ellis
Patricia Enns
Leonard and Madeline Eron
Elly and Harvey Falit
Dr. John W. Farah
Mrs. Michael and
Bonnie Fauman
Karl and Sara Fiegenschuh
Dr. James F. Filgas
Susan Filipiak
Herschel Fink
Clarisse (Clay) Finkbeiner
C. Peter and Bev A. Fischer
Gerald B. and
Catherine L. Fischer
Susan R. Fisher and
John W. Waidley
Ernest and Margot Fontheim
Doris E. Foss
Howard and Margaret Fox
Jason I. Fox
Betsy Foxman and
Michael Boehnke
Lynn A. Freeland
Mr. and
Mrs. William Fulton
Harriet and Daniel Fusfeld
Bernard and Enid Galler
Thomas J. Garbaty
Elmer G. Gilbert and
Lois M. Verbrugge
Matthew and Debra Gildea
Maureen and
David Ginsburg
Albert and Almada Girod
Edward and Ellen Goldberg
Irwin Goldstein and
Martha Mayo
William and Sally Goshorn
Enid M. Gosling
Charles Goss
Michael L. Gowing
Mr. and
Mrs. Stephen I. Gracon
Christopher and
Elaine Graham
Maryanna and Dr. William
H. Graves, III
Jerry M. and Mary K. Gray
Lila and Bob Green
Victoria Green and
Matthew Toschlog
Sandra Greggerman
Bill and Louise Gregory
Raymond and
Daphne M. Grew
Mark and Susan Griffin
Werner H. Grillk
Bob and Jane Grover
David and Kay Gugala
Susan and John Halloran
Claribel Halstead
Yoshiko Hamano
Jane and Bill Hann
Grace H. Hanninen
Lourdes S. Bastos Hansen
Robert and Sonia Harris
Naomi Gottlieb Harrison
and Theodore Harrison
DDS
Nina E. Hauser
Kenneth and
Jeanne Heininger
Henry R. and Lucia Heinold
Paula B. Hencken and
George C. Collins
J. Lawrence and
Jacqueline Stearns Henkel
Dr. and
Mrs. Keith S. Henley
Kathy and Rudi Hentschel
Louise Hodgson
Mr. and
Mrs. William B. Holmes
Dr. Ronald and Ann Holz
Mr. and
Mrs. William Hufford
Jane H. Hughes
Dr. and
Mrs. Ralph M. Hulet
Ann D. Hungerman
Marilyn C. Hunting
Thomas and
Kathryn Huntzicker
Robert B. Ingling
Margaret and
Eugene Ingram
Kent and Mary Johnson
Paul and Olga Johnson
Dr. Marilyn S. Jones
Dr. and
Mrs. Mark S. Kaminski
George Kaplan and
Mary Haan
Arthur A. Kaselemas
Herbert and Jane M. Kaufer
Marsha Kemppainen
John B. and
Joanne Kennard
Frank and Patricia Kennedy
Mr. Roland G. Kibler
Donald F. and Mary A. Kiel
Mrs. Rhea K. Kish
James and Jane Kister
Dr. David E. and
Heidi Castleman Klein
Laura Klem
Thomas and Ruth Knoll
Barbara and Ronald Kramer
Bert and Geraldine Kruse
David W. Kuehn and
Lisa A. Tedesco
Mr. and
Mrs. Henry M. Lapeza
Neal and Anne Laurance
Beth and George LaVoie
John and Theresa Lee
Myron and Bobbie Levine
Ken and Jane Lieberthal
Rod and Robin Little
Vi-Cheng and
Hsi-Yen Liu
Helen B. Love
Charles and Judy Lucas
Edward and Barbara Lynn
Pamela J. MacKintosh
Virginia Mahle
Latika Mangrulkar
Marcovitz Family
Nancy and Philip Margolis
Sally and Bill Martin
Jeff Mason and Janet Netz
Vincent and Margot Massey
Margaret E. McCarthy
Ernest and Adele McCarus
Michael G. McGuire
James McIntosh
Nancy A. and
Robert E. Meader
Ingrid Merikoski
Mr. and Mrs. Ernest Merlanti
Bernice and Herman Merte
George R. and Brigitte Merz
Henry D. Messer -
Carl A. House
Leo and Sally Miedler
Sonya R. Miller
Thomas and Doris Miree
Kathryn and Bertley Moberg

*In real estate
as in music,
performance
is everything.*

EDWARD
SUROVELL
REALTORS

surovellrealtors.com

(800) 445-5197

Offices in

Ann Arbor • Adrian • Chelsea • Irish Hills
Jackson • Monroe • Saline • Tecumseh



*In Tune With
the Local Heartbeat*



BANK OF ANN ARBOR

Downtown Ann Arbor (734)662-1600 • Traver Village Shopping Center (734)662-3800

Downtown Ypsilanti (734)485-9400 • Washtenaw Avenue (734)822-1500



www.bankofannarbor.com





William G. and
Edith O. Moller, Jr.
Jane and Kenneth Moriarty
Thomas and Hedi Mulford
Gerry and Joanne Navarre
Frederick C. Neidhardt and
 Germaine Chipault
Edward C. Nelson
Laura Nitzberg and
 Thomas Carli
Arthur and Lynn Nusbaum
Dr. Nicole Obregon
Robert and Elizabeth Oneal
Constance and David Osler
Marysia Ostafin and
 George Smillie
Mr. David T. Pacheco
Helen I. Panchuk
Drs. Sujit and Uma Pandit
William and Hedda Panzer
Nancy K. Paul
John M. Paulson
Wade and Carol Peacock
Zoe and Joe Pearson
Dr. Owen Z. Perlman
Margaret and Jack Petersen
C. Anthony and
 Marie B. Phillips
Joyce Phillips
Mr. and
 Mrs. Frederick R. Pickard
Wayne Pickvet and
 Bruce Barrett
Roy and Winnifred Pierce
Frank and Sharon Pignaneli
Wayne and Suellen Pinch
Richard and Meryl Place
Donald and
 Evonne Plantinga
Mary Alice Power
Bill and Diana Pratt
Jerry and Lorna Prescott
Larry and Ann Preuss
J. Thomas and
 Kathleen Pustell
Leland and
 Elizabeth Quackenbush
Patricia Randle and
 James Eng
Jim and Ieva Rasmussen
Anthony L. Raffels and
 Elaine A. Bennett
Glenda Renwick
Jack and Margaret Ricketts
Constance O. Rinehart
Jay and Machree Robinson
Robert and Joan Rosenblum
Gay and George Rosenwald
Gustave and
 Jacqueline Rosseles
Doug and Sharon Rothwell
Craig and Jan Ruff

Carol Rugg and
 Richard Montmorency
Sally Rutzky
Arnold Sameroff and
 Susan McDonough
Ina and Terry Sandalow
John and Reda Santinga
Michael and Kimm Sarosi
Gary and Arlene Saxonhouse
Albert J. and Jane L. Sayed
Richard Black and
 Christine Schesky-Black
David and Marcia Schmidt
Jean Scholl
David E. and
 Monica N. Scheingart
Edward and Sheila Schwartz
Mrs. Harriet Selin
George and Gladys Shirley
Jean and Thomas Shope
Hollis and
 Martha A. Showalter
John and Arlene Shy
Carl Simon and Bobbi Low
Robert and Elaine Sims
Irma J. Sklenar
Tim and Marie Slottow
Mr. and
 Mrs. William B. Slowey
Alene M. Smith
Carl and Jari Smith
Donald C. and Jean M. Smith
Mrs. Robert W. Smith
Susan M. Smith
Jorge and Nancy Solis
Dr. Elaine R. Soller
Yoram and Eliana Sorokin
Tom Sparks
Larry and Doris Sperling
Jeffrey D. Spindler
Curt and Gus Stager
Gary and Diane Stahle
Stephen and Gayle Stewart
Wolfgang Stolper
Ellen M. Strand and
 Dennis C. Regan
Richard and Diane Sullivan
Brian and Lee Talbot
Margaret Talburt and
 James Peggs
Eva and Sam Taylor
Paul and Jane Thielking
Catherine Thoburn
Edwin J. Thomas
Bette M. Thompson
Nigel and Jane Thompson
Patricia and Terril Tompkins
Dr. and
 Mrs. Merlin C. Townley
Jim Toy
Bill and Jewell Tustian
Tanja and Rob Van der Voo

Hugo and Karla Vandersypen
William C. Vassell
Lourdes Velez, MD
John and Maureen Voorhees
Charles R. and
 Barbara H. Wallgren
Robert D. and
 Liina M. Wallin
Ruth and Chuck Watts
Deborah Webster and
 George Miller
Lawrence A. Weis
Marcy and Scott Westerman
Douglas and Barbara White
Iris and Fred Whitehouse
Leslie Clare Whitfield
Nancy Wiernik
William and Cristina Wilcox
Reverend Francis E. Williams
Christine and Park Willis
Lois Wilson-Crabtree
Beverly and Hadley Wine
Beth and I. W. Winsten
Lawrence and Mary Wise
Charles Witke and
 Aileen Gatten
Charlotte A. Wolfe
J. D. and Joyce Woods
Al and Alma Woolf
Israel and Fay Woronoff
Phyllis B. Wright
Don and Charlotte Wyche
MaryGrace and Tom York
Ann and Ralph Youngren
Mrs. Alejandra Zapata

ADVOCATES

Tim and Leah Adams
Dr. Dorit Adler
Dr. Diane M. Agresta
Ronald Albuher and Kevin Pfau
Gordon and Carol Allardyce
James and Catherine Allen
Richard and Bettye Allen
Barbara and Dean Alseth
Forrest Alter
Pamela and Gordon Amidon
Helen and David Aminoff
Mr. Andrew L. Amuro
Dr. and Mrs. Charles T. Anderson
Joseph and Annette Anderson
Catherine M. Andrea
H. E. and Doris Arms
Bert and Pat Armstrong
Thomas and Mary Armstrong
Gaard and Ellen Arneson
James and Doris August
Ronald and Anna Marie Austin
Shirley and Donald Axon
Karen Bachman
Virginia and Jerald Bachman
Prof. and Mrs. J. Albert Bailey
Robert L. Baird
Helena and Richard Balon

M. A. Baranowski
David and Monika Barera
Robert and Carolyn Bartle
Leslie and Anita Bassett
Judith Batay-Csorba
Francis J. Bateman
Dorothy W. Bauer
Charles Baxter
Deborah Bayer and Jon Tyman
James and Margaret Bean
James M. Beck and
 Robert J. McGranaghan
Mr. and Mrs. Steven R. Beckert
Robert Beckley and
 Judy Dinesen
Walter and Antje Benenson
Mr. and Mrs. Ib Bentzen-Bilkvist
Dr. Rosemary R. Berardi
Helen V. Berg
James A. Bergman and
 Penelope Hommel
Harvey Berman and
 Rochelle Kovacs Berman
Steven J. Bernstein
Kent Berridge
Gene and Kay Berrodin
Andrew H. Berry, D.O.
Mark Bertz
Ralph and Mary Beuhler
Rosalyn Biederman
Christopher Bigge
Jack Billie and Sheryl Hirsch
Sara Billmann and Jeffrey Kuras
William and Ilene Birge
Drs. Ronald C. and
 Nancy V. Bishop
Elizabeth S. Bishop
Barbara O. Black
Tom and Amy Blair
Mary Steffek Blaske and
 Thomas Blaske
Paula and Arthur Bolder
Beverly J. Bole
Mark and Lisa Bomia
Harold W. and
 Rebecca S. Bonnell
Jeanne and David Bostian
Bob and Jan Bower
Tom Brandt
William R. Brashear
Enoch and Liz Brater
Mr. and Mrs. Gerald Bright
Paul A. Bringer
Olin and Aleeta Browder
Linda Brown and Joel Goldberg
Cindy Browne
Edward and Jeanette Browning
Karen Brubaker
Molly and John Brueger
Carol Buatti
Larry and Mae Buckner
Marilyn Burhop
Charles and Joan Burleigh
Tony and Jane Burton
Barbara H. Busch
Joanne Cage
Louis and Janet Callaway
Susan Y. Cares
Evan and Marla Carew
James and Jennifer Carpenter

bellanina

Day Spa



Day Spa Packages
Facials & Waxing
Massage Therapy
Manicures & Pedicures
Microdermabrasion
Skin Care Products
Spa Gift Baskets
Gift Certificates

409 N. Fourth Ave.
Ann Arbor
next to Kerrytown Concert House
747-8517
www.bellanina.com

Relax the body and renew the spirit

Featuring these fine skin care products:

bellanina
BOTANICALS

Belavi
the science of timeless beauty



N. V. Perricone, M.D.
Cosmeceuticals



SKINCEUTICALS
QUALITY PRODUCTS BACKED BY SCIENCE



Phyto**bio**dermie®
Beauty is health made visible.



JURLIQUE
The Purest Skin Care on Earth®

DISCOVERY
epicuren



- Deborah S. Carr
James and Mary Lou Carras
Dennis B. and
Margaret W. Carroll
John and Patricia Carver
K. M. Chan
Joan and Mark Chesler
Felix and Ann Chow
Catherine Christen
Espernza and Steen Christensen
Edward and Rebecca Chudacoff
Sallie R. Churchill
Nancy Cilley
Pat Clapper
Donald and Astrid Cleveland
Mr. Fred W. Cohrs
Willis Colburn and Denise Park
Thomas A. and Janet E. Collet
Michael and Marion T. Collier
Ed and Cathy Colone
Wayne and Melinda Colquitt
Thomas Conner
M. C. Conroy
Lolagene C. Coombs
Gage R. Cooper
Brian T. and Lynne P. Coughlin
Marjorie A. Cramer
Richard and Penelope Crawford
Mary C. Crichton
Mr. and Mrs. James I. Crump
Peggy Cudkowicz
Townley and Joann Culbertson
John and
Carolyn Rundell Culotta
Richard J. Cunningham
Marcio Da Fonseca
Marylee Dalton
DarLinda and Robert Dascola
Carol Dasse
Ruth E. Datz
Sally and Jack Dauer
Mr. and Mrs. Arthur W. Davidge
Mark and Jane Davis
The Honorable and
Mrs. Gene De Rossett
Mrs. Frances Deckard
Dr. and Mrs. Raymond F. Decker
Joe and Nan Decker
Peter and Deborah Deem
Rossana and George DeGroot
George and Margaret DeMuth
Richard and Sue Dempsey
Pamela DeTullio and
Stephen Wiseman
Don and Pam Devine
Martha and Ron DiCecco
Timothy L. Dickinson and
Anja Lehmann
Andrzej and Cynthia Dlugosz
Ruth J. Doane
Paula R. Donn
Robert J. Donnellan
Deanna and Richard Dorney
Bill and Mary Doty
Roland and Diane Drayson
Mary P. Dubois
Ronald and Patricia Due
Connie R. Dunlap
Richard F. Dunn
Jean and Russell Dunnaback
- Dr. and
Mrs. Theodore E. Dushane
Dr. and Mrs. Wolf Duvernoy
Thomas E. Dwyer
Anthony and Sarah Earley
Vernon J. and Johanna Ehlers
Karen Eisenbrey
Julie and Charles Ellis
Mack and Marcia Endo
H. Michael and Judith L. Endres
Joan and Emil Engel
Dave and Alexandra Engelke
Mr. and Mrs. Fred A. Erb
Mr. and
Mrs. Garwood E. Erickson
Steve and Pamela Ernst
Dorothy and Donald Eschman
Mr. and Mrs. Robert B. Fair, Jr.
Garry and Barbara Faja
Inka and David Felbeck
David and Karen Feldman
Phil and Phyllis Fellin
Dennis and Claire Fernly
Lydia H. Fischer
Dr. and Mrs. Richard L. Fisher
Ray and Patricia Fitzgerald
Beth and Joe Fitzsimmons
Guillermo Flores
George and Kathryn Foltz
Susan Goldsmith and
Spencer Ford
Burke and Carol Fosse
William and Beatrice Fox
Dan and Jill Francis
Hyman H. Frank
Lora Frankel
Lucia and Doug Freeth
Richard and Joann Freethy
Otto W. and Helga B. Freitag
Sophia L. French
Joanna and Richard Friedman
Marilyn L. Friedman and
Seymour Koenigsberg
Susan Froelich and
Richard Ingram
C. Olivia Frost
Jerry Frost
Joseph E. Fugere and
Marianne C. Mussett
Frances and Robert Gamble
Elkan and S. Zelda Gamzu
Joann Gargaro
R. Dennis and Janet M. Garner
Jack J. and Helen Garris
C. Louise Garrison
Janet and Charles Garvin
Tom Gaslioi
Wood and Rosemary Geist
Michael and Ina Hanel-Gerdenich
Deborah and Henry Gerst
Michael Gerstenberger
W. Scott Gerstenberger and
Elizabeth A. Sweet
Leo and Renate Gerulaitis
Beth Genne and Allan Gibbard
Paul and Suzanne Gikas
Zita and Wayne Gillis
Marcia K. Gilroy
Joyce and Fred Ginsberg
Mr. and Mrs. Robert Gold
- Ed and Mona Goldman
Mrs. Eszter Gombosi
Mitchell and Barbara Goodkin
Selma and Albert Gorlin
William and Jean Gosling
James W. and Marla J. Gousseff
Steve and Carol Grafton
Peter Granda and Kari Gluski
Isaac and Pamela Green
Deborah S. Greer
Linda Gregerson and
Steven Mullaney
G. Robinson and Ann Gregory
Linda and Roger Grekin
Lauretta and Jim Gribble
Rita and Bob Grierson
William L. and Martha B. Grimes
Dick and Marion Gross
Laurie Gross
Arthur W. Gulick, M.D.
Lionel and Carol Guregian
Lorraine Gutierrez and
Robert Peyser
George and Mary Haddad
Stephanie Hale
Barbara H. Hammitt
Tom Hammond
Dora E. Hampel
Don and Jan Hand
David B. and Colleen M. Hanson
Rachel Brett Harley
Stephen G. and
Mary Anna Harper
Ed Sarath and Joan Harris
Laurelynn D. and George Harris
Jerome P. Hartweg
Elizabeth C. Hassinen
James B. and Roberta Hause
Anne M. Heacock
Thomas and Connie Heffner
James and Esther Heitler
William C. Helfer
Sivana Heller
Rose and John Henderson
Karl Henkel and Phyllis Mann
Al and Jolene Hermalin
Jeanne Hernandez
Ken and Carrie Herr
Fred and Joyce Hershenson
Roger F. Hewitt
Herb and Dee Hildebrandt
James and Ann Marie Hitchcock
Frances C. Hoffman
Carol and Dieter Hohnke
John H. and
Maurita Peterson Holland
Donna M. Hollowell
Kenneth and Joyce Holmes
Mrs. Howard Holmes
Dave and Susan Horvath
Albert Hou
James and Wendy Fisher House
Jeffrey and Allison Housner
Gordon Housworth
Helga and Jerry Hover
Mrs. V. C. Hubbs
Jude and Ray Huetteman
Harry and Ruth Huff
Joanne Winkleman Hulce
Jewel F. Hunter
- Edward C. Ingraham
Perry Irish
Kali Israel
Sid and Harriet Israel
Prof. and Mrs. John H. Jackson
Mel and Myra Jacobs
Elizabeth Jahn
Dr. and Mrs. Joachim Janecke
Dean and Leslie Jarrett
Marilyn G. Jeffs
Frances and Jerome Jelinek
Lois J. Jelneck
Keith D. and Kathryn H. Jensen
Margaret Jensen
Christopher and Sharon Johnson
Mark and Linda Johnson
Douglas and Mary Kahn
Mary Kalnes and Larry Friedman
Austin Kanter
Allyn and Sherri Kantor
Paul Kantor and
Virginia Weckstrom Kantor
Mr. and Mrs. Irving Kao
Mr. and Mrs. Wilfred Kaplan
Carol and H. Peter Kappus
Alex and Phyllis Kato
Allan S. Kaufman, M.D.
Dennis and Linda Kayes
Julie and Phil Kearney
James A. Kelly and
Mariam C. Noland
Richard Kennedy
Linda D. and
Thomas E. Kenney
George L. Kenyon and
Lucy A. Waskell
David J. and JoAnn Z. Keosaiian
Nancy Keppelman and
Michael Smerza
Howard King and
Elizabeth Sayre-King
Paul and Dana Kissner
Peter and Judith Kleinman
Anne Kloack
Jean and Arnold Kluge
Rosalie and Ron Koenig
Michael J. Kondziolka
Charles and Linda Koopmann
Alan and Sandra Kortesoja
Dimitri and Suzanne Kosacheff
Dr. and Mrs. Richard Krachenberg
Doris and Don Kraushaar
Sara Kring
William G. Kring
Alan and Jean Krisch
Danielle and George Kuper
Mr. and Mrs. John Lahiff
Tim and Kathy Laing
Jane Laird
Mr. and Mrs. Seymour Lampert
Pamela and Stephen Landau
Janet Landsberg
David and Darlene Landsittel
Mrs. David A. Lanius
Carl F. and Ann L. LaRue
Jennifer and Joseph Lavelle
Chuck and Linda Leahy
Cyril and Ruth Leder
Fred and Ethel Lee
Skip and Mary LeFauve



Aria Having Spot Trouble?

Here's Music to Your Ears

Removal of:
sun spots, age spots, rosacea,
wrinkles, hair, spider and varicose veins

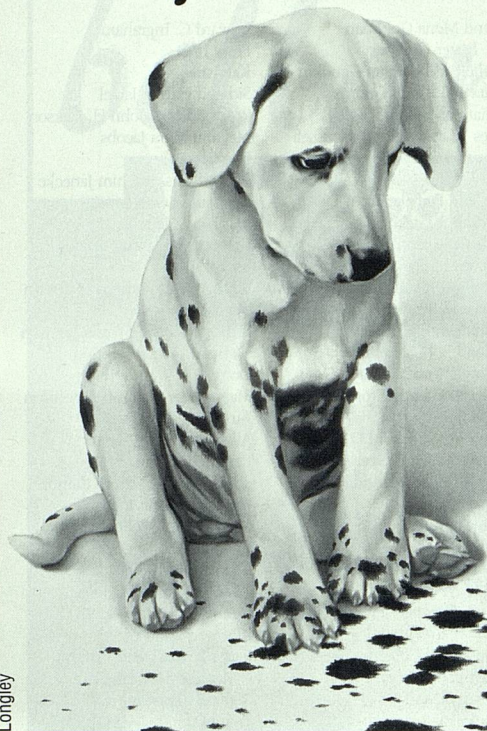

enhanced aesthetics

Robert L. Kerry, M.D.

734-434-2800

www.enhancedaesthetics.com

Longley

We can help you *orchestrate*
your full range of financial affairs.



LET NATIONAL CITY'S PRIVATE CLIENT GROUP compose a financial plan that addresses your unique needs. We develop recommendations based on an in-depth understanding of your current situation and future goals. Our team-based approach incorporates the expertise of specialists in private banking, investment management, brokerage services,* financial planning, trust and estate services and more – all coordinated through a dedicated Relationship Manager.

*Independent Thinking.
Institutional Strength.™*

National City's Private Client Group. Call Ronna Talcott, at 734-995-2118, and we'll help bring harmony to your finances.



PRIVATE INVESTMENT ADVISORS

PRIVATE
CLIENT
GROUP

National City

pia.nationalcity.com • ©2002, National City Corporation*

*Brokerage services provided through NatCity Investments, Inc., the full-service brokerage subsidiary of National City Corporation. NatCity Investments, Inc. is a member of NASD and SIPC.



- Diane Lehman and
 Jeffrey Lehman
 Jeffrey Lehman
 Ann M. Leidy
 Lucy H. Leist
 Derick and Diane Lenters
 Jim and Cathy Leonard
 Sue Leong
 Richard LeSueur
 David E. Levine
 Harry and Melissa LeVine
 George and Linda Levy
 Norman and Mira Lewis
 Robert and Julie Lewis
 Tom and Judy Lewis
 Carol N. Lieber
 Leons and Vija Liepa
 Mark Lindley and
 Sandy Talbott
 Dr. and Mrs. Richard H. Lineback
 Margaret K. Liu and
 Diarmaid M. O'Foighil
 Dr. and Mrs. F. A. Locke
 Dr. Lennart H. Lofstrom
 Julie M. Lofin
 Jane Lombard
 Ronald Longhofer and
 Norma McKenna
 David Loutens
 Armando Lopez Rosas
 Barbara R. and Michael Lott
 Bruce Loughry
 Christopher and Carla Loving
 Lynn Luckenbach
 Lawrence N. Lup
 Clair and Bettina Lussier
 Marjory S. Luther
 Carl J. Lutkehaus
 Charles F. and Deborah Lydy
 William T. Lyons
 Lyou-Fu Ma and Blake Roessler
 Walter Allen Maddox
 Deborah Malamud and
 Neal Plotkin
 Alan and Carla Mandel
 Dr. and Mrs. Steven G. Manikas
 Pearl Manning
 Sheldon and Geraldine Markel
 Peter Marshall
 Ann W. Martin and Russ Larson
 Irwin and Fran Martin
 James E. and Barbara Martin
 H.L. Mason
 Wendy Massard
 Debra Mattison
 Glenn D. Maxwell
 Carole Mayer
 John Allen and Edith Maynard
 Olivia P. Maynard and
 Olof Karlstrom
 LaRuth C. McAfee
 Margaret and Harris McClamroch
 Does M. McCree
 Neil and Suzanne McGinn
 Mary and Norman McIver
 Allen and Marilyn Menlo
 Hely Merlé-Benner
 Arthur and Elizabeth Messiter
 Helen Metzner
 Don and Lee Meyer
 Ms. Heidi Meyer
 Suzanne M. Meyer
 Shirley and Bill Meyers
 Helen M. Michaels
 Leo and Sally Miedler
 Carmen and Jack Miller
 Gerald A. and Carol Ann Miller
 Edward and Barbara Mills
 Agnes M. Miner
 Elaine Mogerman
 Olga Ann Moir
 Mary Jane Molesky
 Mr. Erivan R. Morales and
 Dr. Seigo Nakao
 Arnold and Gail Morawa
 Robert and Sophie Mordis
 Dr. and Mrs. George W. Morley
 A. A. Moroun
 Dorothy Morsfield
 Muriel Moskowitz
 James and Sally Mueller
 J. Thomas and Carol Mullen
 Bernhard and Donna Muller
 Marci and Katie Mulligan
 Gavin Eadie and
 Barbara Murphy
 Lora G. Myers
 Dr. Gunder and Marliiss Myran
 Alberto Nacif
 Rosemarie Nagel
 R. and J. Needleman
 James G. Nelson and
 Katherine M. Johnson
 Arthur and Dorothy Nesse
 Sharon and Chuck Newman
 John and Ann Nicklas
 Mrs. Marvin Niehuss
 Susan and Richard Nisbett
 Christer and Outi Nordman
 Richard and Caroline Norman
 Richard S. Nottingham
 Jolanta and Andrzej Nowak
 Patricia O'Connor
 Maury Okun and Tina Topalian
 Elizabeth Olson and
 Michele Davis
 Nels R. and Mary H. Olson
 Paul L. and Shirley M. Olson
 Mitra O'Malley
 Kathleen I. Operhall
 Fred Ormand and
 Julia Broxholm
 Dr. Jon Oscherwitz
 Mr. and Mrs. James R. Packard
 Daniel and Laura Palomaki
 Donna D. Park
 Bill and Katie Parker
 Sally Angell Parsons
 Robert and Arlene Paup
 Christopher Pawlak
 Drs. R. Paul Drake and
 Joyce E. Penner
 William and Susan Penner
 Steven and Janet Pepe
 Mr. Bradford Perkins
 Susan A. Perry
 Jeff Jawowiaz and
 Ann Marie Petach
 Douglas Phelps and
 Gwendolyn Jessie-Phelps
 Jim and Julie Phelps
 Nancy S. Pickus
 Robert and Mary Ann Pierce
 William and Betty Pierce
 Dr. and Mrs. James Pikulski
 Lynn Powell
 Robert and Mary Pratt
 Tony and Dawn Procassini
 Lisa M. Profera
 Ernst Pulgram
 Mr. and Mrs. Mitchell Radcliff
 Alfred and Jackie Raphelson
 Mr. and
 Mrs. Robert H. Rasmussen
 Dr. and Mrs. Mark Rayport
 Ms. Rossi Ray-Taylor
 Sandra Reagan
 Del Reddy
 Richard and Patricia Redman
 Michael J. Redmond
 Russ and Nancy Reed
 Mr. and Mrs. Stanislav Rehak
 Mr. and
 Mrs. Bernard E. Reisman
 J. and S. Remen
 Anne and Fred Remley
 Duane and Katie Renken
 John and Nancy Reynolds
 Timothy and Teresa Rhoades
 Alice Rhodes
 Lou and Sheila Rice
 Walton and Sandra Rice
 James and Helen Richards
 Carol P. Richardson
 Betty Richart
 Thomas and Ellen Riggs
 Lita Ristine
 Kathleen Roelofs Roberts
 Dave and Joan Robinson
 Janet K. Robinson, Ph.D
 Jim and Kathleen Robinson
 Jonathan and Anala Rodgers
 Mary Ann and Willard Rodgers
 Joseph and Joan Rogers
 Mr. and Mrs. Stephen J. Rogers
 Mary F. Loeffler and
 Richard K. Rohrer
 Michael J. and Yelena M. Romm
 Edith and Raymond Rose
 Elizabeth A. Rose
 Bernard and Barbara Rosen
 Stephen Rosenblum and
 Rosalyn Sarver
 Richard Z. and Edie W. Rosenfeld
 Charles W. Ross
 Steven Ross
 Bill and Lisa Rozek
 Dr. Glenn R. Ruhlley
 Mitchell and Carole Rycus
 Simon Rygell
 Ellen and Jim Saalberg
 Joan Sachs
 William and Ellen Sachs
 Miriam S. Joffe Samson
 Miriam Sandweiss
 Dr. Stephen J. and Kim R. Saxe
 Helga and Jochen Schacht
 Bonnie R. Schafer
 Frank J. Schauerte
 Mary A. Schieve
 Betina Schlossberg
 Elizabeth L. Schmitt
 Jeannette Collins Schneeberger
 Susan G. Schooner
 Yizhak Schotten and
 Katherine Collier
 Dietrich and Mary Schulze
 Peter and Kathleen Scullen
 Frank and Carol Seidl
 Suzanne Selig
 Janet Sell
 Louis and Sherry Senunas
 Herbert and Melody Shanbaum
 Matthew Shapiro and
 Susan Garetz
 David and Elvera Shappirio
 Ingrid and Cliff Sheldon
 Bright Sheng
 Lorraine M. Sheppard
 Judith and Ivan Shericck
 Patrick and Carol Sherry
 Rev. William J. Sherzer
 Jan Onder
 Ray and Marilyn Shuster
 Douglas and Barbara Siders
 Dr. Bruce M. Siegan
 Geoffrey Silverman
 Morrine Silverman
 Michael and Maria Simonte
 Alice A. Simsar
 Scott and Joan Singer
 Donald and Susan Sinta
 Bernard J. Sivak and
 Loretta Polish
 Donald and Sharyn Sivyer
 Beverly N. Slater
 Don and Dorothy Smith
 Mr. and Mrs. Phillip H. Smith
 Susan E. Smith
 James A. Somers
 Dr. Sheldon and Sydelle Sonkin
 Becki Spangler and Peyton Bland
 Peter Sparing and John Gutoskey
 Elizabeth Spencer and
 Arthur Schwartz
 Jim Spevak
 Judy and Paul Spradlin
 Charles E. Sproger
 Burnette Staebler
 Constance D. Stankrauff
 Stephanie and Chad Stasik
 Mr. and Mrs. William C. Stebbins
 Virginia and Eric Stein
 Frank D. Stella
 Jim and Gayle Stevens
 Rick and Lia Stevens
 Barbara and Bruce Stevenson
 Harold and Nancy Stevenson
 John and Beryl Stimson
 James L. Stoddard
 Mr. and Mrs. James Bower Stokoe
 Mary Stubbins
 Roger Stutesman
 Nancy Bielby Sudia
 Alfred Sussman
 Earl and Phyllis Swain
 Thomas and Anne Swantek
 Richard and June Swartz
 Michael W. Taft and
 Catherine N. Herrington

Ann Arbor Summer Festival

Barbara Cook

2002

Tickets On Sale Now

Tickets are available by calling (734) 764-2538, or by visiting the Michigan League Box Office.

Tickets are also available at www.tickets.com. To receive our season brochure, call (734) 647-2278. Visit our website at www.mlive.com/aasf



Power Center Series

FLYING KARAMAZOV BROTHERS

Saturday, June 15, 8:00 pm

DEL McCOURY BAND

With The Saline Fiddlers Philharmonic

Sunday, June 16, 8:00 pm

RIVER CITY BRASS BAND

Tuesday, June 18, 8:00 pm

REDUCED SHAKESPEARE COMPANY

Wednesday, June 19, 8:00 pm

RHYTHM IN SHOES

Thursday, June 20, 8:00 pm

BARBARA COOK

Friday, June 21, 8:00 pm

BONNIE RIDEOUT SCOTTISH TRIO & CITY OF WASHINGTON PIPE BAND

Saturday, June 22, 8:00 pm

ROCKAPELLA

Sunday, June 23, 8:00 pm

SHARON ISBIN

Tuesday, June 25, 8:00 pm

STEVEN BERKOFF SHAKESPEARE'S VILLAINS

Wednesday, June 26, 8:00 pm

MANHATTAN TRANSFER

Thursday, June 27, 8:00 pm

NNENNA FREELON

Friday, June 28, 8:00 pm

KRONOS QUARTET

Saturday, June 29, 8:00 pm

IRA GLASS

Sunday, June 30, 4:00 pm

PETER SPARLING

Tuesday, July 2, 8:00 pm

"HARRY CHAPIN: A CELEBRATION IN SONG" A CHAPIN FAMILY CONCERT

Wednesday, July 3, 8:00 pm

CAPITOL STEPS

Thursday, July 4, 5:00 & 8:00 pm

AHMAD JAMAL

Friday, July 5, 8:00 pm

RENNIE HARRIS PUREMOVEMENT – LEGENDS OF HIP-HOP

Saturday, July 6, 8:00 pm

Mondays At Mendelssohn

MAX MAVEN

Monday, June 17, 8:00 pm

MARC SMITH AND THE PONG JAM SLAM

Sunday, June 30, 8:00 pm

SARA FELDER

Monday, July 1, 8:00 pm



Jim and Sally Tamm
 Larry and Roberta Tankanow
 Gerald and Susan Tarpley
 Frank and Carolyn Tarzia
 Robert and Carolyn Tate
 Stephan Taylor and
 Elizabeth Stumbo
 James B. Terrill
 Denise Thal and David Scobey
 Norman and Elaine Thorpe
 Anna Thuren
 Peggy Tieman
 Mr. and Mrs. W. Paul Tippett
 Bruce Tobis and Alice Hamele
 Robert Tomasiulo
 Ronald and Jacqueline Tonks
 John and Geraldine Topliss
 Pablo Tovar
 Sarah Trinkaus
 Kenneth and Sandra Trosien
 Jeff and Lisa Tulin-Silver
 Michael Udow
 Mr. Thomas W. Ufer
 Alvan and Katharine Uhle
 Paul and Fredda Unangst
 Bernice G. and Michael L. Updike
 Amy Valade
 Madeleine Vallier
 Carl and Sue Van Appledorn
 Rebecca Van Dyke
 Douglas and
 Andrea Van Houweling
 Virginia Vass
 Phyllis Vejter
 Katherine Verdery
 Ryan and Ann Verhey-Henke
 Virginia Wait
 David C. and Elizabeth A. Walker
 Jo Ann Ward
 Drs. Philip and Maria Warren
 Jill A. Warren
 Lorraine Nadelman and
 Sidney Warschausky
 Arthur and Renata Wasserman
 Mr. and Mrs. Warren Watkins
 Carol Weber
 Joan D. Weber
 Keith and Christine Weber
 Richard and Madelon Weber
 Jack and Jerry Weidenbach
 Carolyn J. Weigle
 Gerane and Gabriel Weinreich
 Donna G. Weisman
 Lisa and Steve Weiss
 Gilbert and Ruth Whitaker
 James B. and Mary F. White
 Mr. and Mrs. Nathaniel Whiteside
 Donald E. Whiting
 Thomas F. Wieder
 Sara S. Williams
 Shelly F. Williams
 Anne Marie and Robert J. Willis
 Magnus and Carrie Wilson
 Richard C. Wilson
 Donna Winkelman and
 Tom Easthope
 Sarajane and Jan Winkelman
 Ira and Amanda Wollner
 Richard E. and Muriel Wong
 Stan and Pris Woollams

Alfred and Corinne Wu
 Fran and Ben Wylie
 John and Mary Jean Yablonky
 Richard Yarmain
 James and Gladys Young
 Donna Benson Zajonc
 Mayer and Joan Zald
 John J. Zerbic
 Erik and Lineke Zuiderweg
 Gail and David Zuk

CORPORATE FUND

\$100,000 and above
 Ford Motor Company Fund
 Forest Health Services
 Corporation
 University of Michigan
 Pfizer Global Research and
 Development: Ann Arbor
 Laboratories

\$200,000-\$99,999
 Borders Group Inc.
 Office of the Senior Vice Provost
 for Academic Affairs

\$100,000-\$19,999
 Bank of Ann Arbor
 Bank One
 Brauer Investment Company
 CFI Group
 DTE Energy Foundation
 KeyBank/McDonald
 Investments
 McKinley Associates
 Sesi Lincoln Mercury
 Volvo Mazda
 Thomas B. McMullen Company

\$5,000-\$9,999
 AAA Michigan
 Ann Arbor Automotive
 Butzel Long Attorneys
 Café Marie
 Comerica Incorporated
 Consumers Energy
 Edward Surovell Realtors
 Elastizell Corporation
 of America
 MASCO Corporation
 Mechanical Dynamics
 Miller, Canfield, Paddock
 and Stone, P.L.C.
 National City Bank
 Pepper Hamilton LLP

\$1,000-\$4,999
 Alf Studios
 Bartech, Inc.
 Blue Nile
 Charles Reinhart Co. Realtors
 Dennis Dahlmann Inc.
 Holcim (US) Inc.
 Ideation
 Joseph Curtin Studios
 ProQuest

Republic Bank
 Rosebud Solutions
 TCF Bank
 Texaco

\$100-\$999
 Ayses Café
 Bed & Breakfast on Campus
 Bodywise Therapeutic Massage
 Clark Professional Pharmacy
 Coffee Express
 Doan Construction
 Dupuis & Ryden, P.C.
 Edward Brothers, Inc.
 Galamp Corporation
 Garris, Garris, Garris & Garris, P.C.
 General Systems Consulting
 Guardian Industries
 Lewis Jewelers
 Malloy Lithographing
 Mundus & Mundus
 Pollack Design Associates
 Scientific Brake & Equipment
 Swing City Dance Studio

FOUNDATION and GOVERNMENT SUPPORT

UMS gratefully acknowledges the support of the following foundations and government agencies:

\$100,000 and above
 Doris Duke Charitable
 Foundation/JazzNet
 The Ford Foundation
 Michigan Council for Arts
 and Cultural Affairs
 State of Michigan Arts, Cultural
 and Quality of Life Grant
 Program
 Wallace-Reader's Digest Funds

\$50,000-99,999
 Community Foundation
 of Southeastern Michigan
 The Power Foundation

\$100,000-49,999
 Ann Arbor Area
 Community Foundation
 Arts Midwest
 Association of Performing Arts
 Presenters Arts Partners
 Program
 Elizabeth E. Kennedy Fund
 Heartland Arts Fund
 Michigan Humanities Council
 Mid-America Arts Alliance
 National Dance Project
 of the New England
 Foundation for the Arts
 National Endowment
 for the Arts

Raymond C. Smith
 Foundation Fund
 The Shiffman Foundation
 (Richard Levey and Sigrid
 Christiansen)

\$1,000-9,999
 Commonwealth of Pennsylvania
 Council on the Arts
 Gelman Educational
 Foundation
 Harold and Jean Grossman
 Family Foundation
 The Lebensfeld Foundation
 Montague Foundation
 THE MOSAIC FOUNDATION
 (of R. and P. Heydon)
 Sarns Ann Arbor Fund
 Vibrant of Ann Arbor

\$100-999
 Erb Foundation
 Molloy Foundation

TRIBUTE GIFTS

Contributions have been received in honor and/or memory of the following individuals.

Michael Gowing
 Kenneth Haas
 Dr. William Haeck
 Harold Jacobson
 Joel Kahn
 Elizabeth E. Kennedy
 William McAdoo
 Steffi Reiss
 Margaret Rothstein
 Ned Shure
 Cornelia Lynde Sneed
 Dora Maria Sponderhoff
 Wolfgang F. Stolper
 Dr. Isaac Thomas, III
 Charles R. Tieman
 Francis V. Viola III
 Carl H. Wilmot
 Peter Holderness Woods
 Elizabeth Yhouse



BURTON TOWER SOCIETY

The Burton Tower Society recognizes and honors those very special friends who have included UMS in their estate plans. UMS is grateful for this important support, which will continue the great traditions of artistic excellence, educational opportunities and community partnerships in future years.

Anonymous

Carol and Herb Amster
Dr. and Mrs. David G. Anderson
Mr. Neil P. Anderson
Catherine S. Arcure
Mr. Hilbert Beyer
Elizabeth Bishop
Mr. and Mrs. Pal E. Borondy
Barbara Everitt Bryant
Pat and George Chatas
Mr. and Mrs. John Alden Clark
Douglas D. Crary
H. Michael and Judith L. Endres
Beverley and Gerson Geltner
John and Martha Hicks
Mr. and Mrs. Richard Ives
Marilyn Jeffs
Thomas C. and
Constance M. Kinnear
Charlotte McGeoch
Michael G. McGuire
Dr. Eva Mueller
Len and Nancy Niehoff
Dr. and Mrs. Frederick C. O'Dell
Mr. and Mrs. Dennis Powers
Mr. and Mrs. Michael Radock
Mr. and Mrs. Jack W. Ricketts
Mr. and Mrs. Willard L. Rodgers
Prudence and Amnon Rosenthal
Herbert Sloan
Art and Elizabeth Solomon
Roy and JoAn Wetzell
Mr. and Mrs. Ronald G. Zollars

ENDOWED FUNDS

The future success of the University Musical Society is secured in part by income from UMS' endowment. UMS extends its deepest appreciation to the many donors who have established and/or contributed to the following funds.

H. Gardner Ackley
Endowment Fund
Amster Designated Fund
Catherine S. Arcure
Endowment Fund
Choral Union Fund

Hal and Ann Davis
Endowment Fund
Otmar Eberbach Funds
Epstein Endowment Fund
JazzNet Endowment Fund
William R. Kinney
Endowment Fund
NEA Matching Fund
Palmer Endowment Fund
Mary R. Romig-deYoung Music
Appreciation Fund
Charles A. Sink Memorial Fund
Catherine S. Arcure
Herbert E. Sloan
Endowment Fund
University Musical Society
Endowment Fund

IN-KIND GIFTS

A-1 Rentals, Inc.
Raquel and Bernard Agranoff
Amadeus Café
Ann Arbor Automotive
Ann Arbor Art Center
Arbor Brewing Co.
Ashley Mews
The Back Alley Gourmet
Bella Ciao Trattoria
Bivouac
The Blue Nile Restaurant
Bodywise Therapeutic Massage
Borders Book and Music
Café Marie
Chelsea Flower Shop
Don and Betts Chisholm
Cleveland's
Bill and Nan Conlin
Hugh and Elly Rose Cooper
The Original Cottage Inn
Cousins Heritage Inn
Dr. and Mrs. Ronald Cresswell
Roderick and Mary Ann Daane
D'Amato's Italian Restaurant
David Smith Photography
Peter and Norma Davis
Robert Derkacz
The Display Group
Dough Boys Bakery
Bob and Chris Euritt
Katherine and Damian Farrell
Fine Flowers
Ken and Penny Fischer
Food Art
The Gandy Dancer
Beverley and Gerson Geltner
Great Harvest Bread Company
Linda and Richard Greene
John Leidy Shop
John's Pack & Ship
Steve and Mercy Kasle
Kerrytown Bistro
King's Keyboard House
Ray Lance
George and Beth Lavoie
Le Dog
Mainstreet Ventures
Michigan Car Services, Inc. and
Airport Sedan, LTD

Robert and Melinda Morris
The Moveable Feast
Nicola's Books, Little Professor
Book Co.
Paesano's Restaurant
Randy Parrish Fine Framing
Red Hawk Bar & Grill
Regrets Only
Rightside Cellar
Ritz Camera One Hour Photo
Maya Savarino
Seva
Shaman Drum Bookshop
Dr. Elaine R. Soller
Washington Street Gallery
Weber's Restaurant
Zanzibar

GIVING LEVELS

SOLOISTS

\$25,000 or more

MAESTRO

\$10,000-24,999

VIRTUOSI

\$7,500-9,999

CONCERTMASTER

\$5,000-7,499

PRODUCER

\$3,500-4,999

LEADER

\$2,500-3,499

PRINCIPAL

\$1,000-2,499

BENEFACTOR

\$500-999

ASSOCIATE

\$250-499

ADVOCATE

\$150-249

FRIEND

\$75-149

YOUR STYLE - YOUR CHOICE

Our incredible selection of flooring makes it easier than ever to express your style!

TODAY'S MOST POPULAR CARPETS, CERAMICS, LAMINATES, VINYLs, AREA RUGS & MORE!

StainMaster, Mohawk, Shaw, Bruce, Pergo, Armstrong, Congoleum & More!

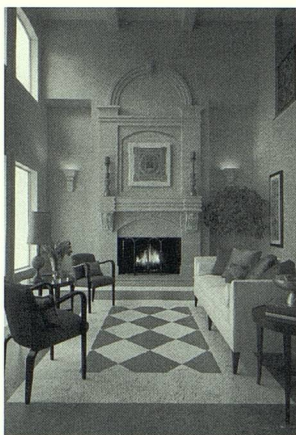
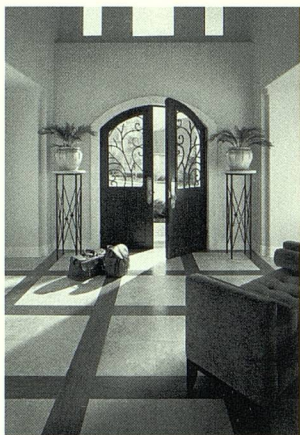

You'll receive the "RED CARPET" treatment

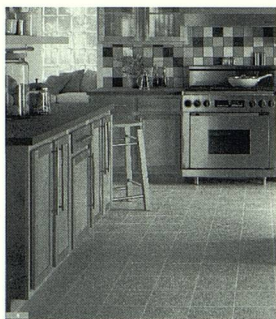

(734) 973-7271

**Open Mon.-Sat. 9am-8pm
Sun. noon-5pm**

**All Major Credit
Cards Honored**



Carpet Center & Floors

*Carpet Xpress -
"Store to Floor
in 48 Hours!"*

4559 Washtenaw Ave. • Ann Arbor 1/2 mile east of US-23



*Ford Motor Company
Fund*

The Ford Honors Program is made possible by Ford Motor Company Fund