

*University Musical Society*

OF THE UNIVERSITY OF MICHIGAN & ANN ARBOR

THE 1997 WINTER SEASON





# WHEN IT COMES TO OUR COMMUNITIES, QUALITY OF LIFE IS JOB 1.



AT FORD MOTOR COMPANY, we believe in giving back to our communities. To do that, we support the ARTS, by sponsoring concerts and art exhibits, and by providing financial support to museums and public radio and television. We support EDUCATION, by working with schools to improve adult literacy, and through many other programs. We support SOCIAL ENDEAVORS, by contributing to local hospitals, charities, minority activities and humanitarian organizations. At Ford, we depend on our COMMUNITIES, and our communities know they can depend on us.

*Ford Motor Company*



# Dear Friends,

Thanks for coming to this performance and for supporting the University Musical Society by being a member of the audience.

The relationship between the audience and a presenting organization like UMS is a special one, and we are gratified that an ever expanding and increasingly diverse audience is attending UMS events. Last season, more than 120,000 people attended UMS performances and related events.

Relationships are what the performing arts are all about. Whether on a ride to the airport with Jessye Norman, enjoying sushi with Wynton Marsalis, visiting Dascola Barbers with Cecilia Bartoli, searching for antiquarian books with André Previn or escorting the Uptown String Quartet to Pioneer and Huron High Schools, each of these personal connections with artists enables us to get to know each other better, to brainstorm future projects and to deepen the special relationships between these artists, UMS and the Ann Arbor community.

Our outstanding Board of Directors offers unique knowledge, experience and perspective as well as a shared commitment to assuring the present and future success of UMS. What a privilege it is to work with a group of people whose vision of UMS is to make it the very best of its kind in the world. I especially want to thank Herbert Amster, who completed three years as Board President in December.

That same vision is shared by members of the UMS staff, who this year invite all of the UMS family to celebrate the 25 years box office manager Michael Gowing has served UMS and this community. Michael has established a standard of patron service that we're told is unmatched anywhere else in this business.

Look for the acknowledgment in this program book to find out more about Michael and how you can participate in this season-long celebration.

Last year, UMS volunteers contributed more than 38,000 hours to UMS. In addition

to Board members, volunteers include our Advisory Committee, usher corps, UMS Choral Union members and countless others who give of their time and talent to all facets of the UMS program. Thank you, volunteers!

Relationships with professional colleagues around the world are very special. There is a generosity of spirit in performing arts presenting that I have rarely seen in other fields. We share our best ideas with one another at conferences, in publications, by phone and, increasingly, over the internet. Presenters are joining together more and more to commission new works and to assure their presentation, as we've done this season with William Bolcom's *Briefly It Enters* and Donald Byrd's *The Harlem Nutcracker*. I'm pleased to report that *The Dreams and Prayers of Isaac the Blind*, the stirring piece we co-commissioned and presented in April 1995 won the prestigious Kennedy Center Friedham Award for composer Osvaldo Golijov last year.

The most important relationship is that with the community, and that means you. I care deeply about building and strengthening these relationships, whether it be with an individual patron who comes by the office with a program idea, with the leader of a social service organization who wishes to use one of our events as a fundraiser, with the nearly 40 school districts whose children will participate in our youth program, or with the audience member who buttonholes me in the lobby with a complaint.

Thanks again for coming to this event — and please let me hear from you with ideas or suggestions. Look for me in the lobby, or call me at my office at 313.647.1174.

Sincerely,

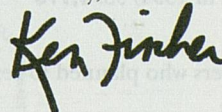

Kenneth C. Fischer  
President





# UMS Index

- Total number of volunteer person-hours donated to the Musical Society last season: **38,090**
- Number of volunteer person-hours spent ushering for UMS events: **7,110**
- Number of volunteer person-hours spent rehearsing and performing with the Choral Union: **21,700**
- Number of bottles of Evian that UMS artists drank last season: **1,080**
- Estimated number of cups of coffee consumed backstage during 1995/96 performances: **4,000**
- Number of cough drops consumed in Hill Auditorium each year during UMS concerts: **91,255**
- Number of costumes in this season's co-commission of *The Harlem Nutcracker*: **268**
- Number of individuals who were part of last season's events (artists, managers): **1,775**
- Number of concerts the Philadelphia Orchestra has performed in Hill Auditorium: **267**
- Number of concerts the Budapest String Quartet has performed in Rackham Auditorium: **43**
- Number of times the Philadelphia Orchestra has performed "Hail to the Victors": **24**
- Number of times the Budapest String Quartet has performed "Hail to the Victors": **0**
- Number of works commissioned by UMS in its first 100 years of presenting concerts (1879-1979): **8**
- Number of works commissioned by UMS in the past 6 years: **8**
- Number of years Charlotte McGeoch has subscribed to the Choral Union series: **58**
- Number of tickets sold at last autumn's Ford Credit 50% Off Student Ticket Sale: **5,245**
- Value of the money saved by students at that sale: **\$67,371**
- Value of discounts received by groups attending UMS events last season: **\$36,500**
- Number of ushers serving UMS: **275**
- Last year Choral Union Season Ticket Prices were raised: **1994**
- Number of performances of Beethoven's 7th Symphony under UMS auspices: **27**
- Number of performances of Tchaikovsky's 5th Symphony: **27**
- Number of sopranos in the UMS Choral Union: **45**
- Number of tenors: **32**
- Number of years Paul Lowry has sung with the Choral Union, including this season: **49**
- Number of *Messiah* performances from UMS' inception through 1996/97: **156**
- Average number of photographs UMS President Ken Fischer takes each year: **4,500**
- Number of years Charles Sink served UMS: **64**
- Cost of a 10-concert Choral Union subscription in 1903: **\$3.50**
- Cost of a 10-concert Choral Union subscription in 1945: **\$15.60**
- Number of regular season concerts presented by UMS in 1990/91: **38**
- Number of regular season concerts presented by UMS in 1996/97: **71**
- Number of room nights in Ann Arbor area last season generated by UMS artists: **2,806**
- Number of airport runs made for UMS artists in 1995/96: **85**
- Number of UMS subscribers in 1994/95: **1,973**
- Number in 1995/96: **3,334**
- % of 1995/96 UMS subscribers who planned to renew their subscriptions this year: **92%**

With thanks to *Harper's Index*™

Data taken from UMS archives and audience surveys. Some numbers have been estimated.



# Thank You, Corporate Underwriters

On behalf of the University Musical Society, I am privileged to recognize the following corporate leaders whose support of UMS reflects their recognition of the importance of localized exposure to excellence in the performing arts. Throughout its history, UMS has enjoyed close partnerships with many corporations who have the desire to enhance the quality of life in our community. These partnerships form the cornerstone of UMS' support and help the UMS tradition continue.

We are proud to be associated with these companies. Their significant participation in our program strengthens the increasingly important partnership between business and the arts. We thank these community leaders for this vote of confidence in the University Musical Society.

*F. Bruce Kulp*

F. Bruce Kulp  
Chair, UMS Board of Directors



**CARL A. BRAUER, JR.**  
*Owner, Brauer Investment Company*  
"Music is a gift from God to enrich our lives. Therefore, I enthusiastically support the

University Musical Society in bringing great music to our community."

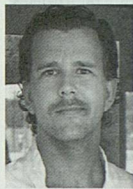

**DAVID G. LOESEL**  
*President, T.M.L. Ventures, Inc.*  
"Cafe Marie's support of the University Musical Society Youth Programs is an

honor and a privilege. Together we will enrich and empower our community's youth to carry forward into future generations this fine tradition of artistic talents."



**HOWARD S. HOLMES**  
*President, Chelsea Milling Company*  
"The Ann Arbor area is very fortunate to have the most enjoyable and outstanding musical entertainment made available by the efforts of the University Musical Society. I am happy to do my part to keep this activity alive."

CHELSEA MILLING COMPANY

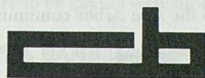

**L. THOMAS CONLIN**  
*Chairman of the Board and Chief Executive Officer, Conlin Travel*  
"Conlin Travel is pleased to support the significant cultural and educational projects of the University Musical Society."

**Conlin Travel**



**JOSEPH CURTIN AND GREGG ALF**  
*Owners, Curtin & Alf*  
"Curtin & Alf's support of the University Musical Society is both a privilege and an

honor. Together we share in the joy of bringing the fine arts to our lovely city and in the pride of seeing Ann Arbor's cultural opportunities set new standards of excellence across the land."



**JOHN E. LOBBIA**  
*Chairman and Chief Executive Officer, Detroit Edison*  
"The University Musical Society is one of the organizations that make

the Ann Arbor community a world-renowned center for the arts. The entire community shares in the countless benefits of the excellence of these programs."

**Detroit Edison Foundation**



**JOSEPH CURTIN AND GREGG ALF**  
*Owners, Curtin & Alf*  
"Curtin & Alf's support of the University Musical Society is both a privilege and an

honor. Together we share in the joy of bringing the fine arts to our lovely city and in the pride of seeing Ann Arbor's cultural opportunities set new standards of excellence across the land."







**DOUGLAS D. FREETH**  
*President,  
 First of America  
 Bank-Ann Arbor*

"We are proud to be a part of this major cultural group in our community

which perpetuates wonderful events not only for Ann Arbor but for all of Michigan to enjoy."



**ALEX TROTMAN**  
*Chairman, Chief  
 Executive Officer,  
 Ford Motor Company*

"Ford takes particular pride in our longstanding association with the

University Musical Society, its concerts, and the educational programs that contribute so much to Southeastern Michigan."



**WILLIAM E. ODOM**  
*Chairman, Ford Motor  
 Credit Company*

"The people of Ford Credit are very proud of our continuing association with the University

Musical Society. The Society's long-established commitment to Artistic Excellence not only benefits all of Southeast Michigan, but more importantly, the countless numbers of students who have been culturally enriched by the Society's impressive accomplishments."



**ROBERT J. DELONIS**  
*Chairman,  
 Great Lakes Bancorp*

"As a long-standing member of the Ann Arbor community, Great Lakes Bancorp and the

University Musical Society share tradition and pride in performance. We're pleased to continue with support of Ann Arbor's finest art showcase."



**JOHN PSAROUTHAKIS, PH.D.**  
*Chairman and Chief  
 Executive Officer,  
 JPE Inc.*

"Our community is enriched by the University Musical

Society. We warmly support the cultural events it brings to our area."



**DENNIS SERRAS**  
*President, Mainstreet  
 Ventures, Inc.*

"As restaurant and catering service owners, we consider ourselves fortunate that our business

provides so many opportunities for supporting the University Musical Society and its continuing success in bringing high level talent to the Ann Arbor community."



**RONALD WEISER**  
*Chairman and Chief  
 Executive Officer,  
 McKinley Associates,  
 Inc.*

"McKinley Associates is proud to support the University

Musical Society and the cultural contribution it makes to the community."

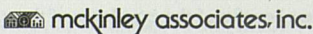

**THOMAS B. MCMULLEN**  
*President, Thomas B.  
 McMullen Co., Inc.*

"I used to feel that a UofM - Notre Dame football ticket was the best ticket

in Ann Arbor. Not anymore. UMS provides the best in educational entertainment."



**JORGE A. SOLIS**  
*First Vice President  
 and Manager,  
 NBD Bank*

"NBD Bank is honored to share in the University Musical Society's

proud tradition of musical excellence and artistic diversity."







**LARRY MCPHERSON**  
*President and COO,*  
*NSK Corporation*

"NSK Corporation is grateful for the opportunity to contribute to the University Musical Society. While we've only been in the Ann Arbor area for the past 82 years, and UMS has been here for 118, we can still appreciate the history they have with the city — and we are glad to be part of that history."



**JOE E. O'NEAL**  
*President,*  
*O'Neal Construction*

"A commitment to quality is the main reason we are a proud supporter of the University Musical Society's efforts to bring the finest artists and special events to our community."



**RONALD M. CRESSWELL, PH.D.**  
*Chairman, Parke-Davis Pharmaceutical*

"Parke-Davis is very proud to be associated with the University Musical Society and is grateful for the cultural enrichment it brings to our Parke-Davis Research Division employees in Ann Arbor."

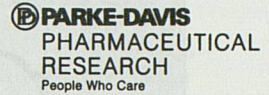

**MICHAEL STAEBLER**  
*Managing Partner,*  
*Pepper, Hamilton & Scheetz*

"Pepper, Hamilton and Scheetz congratulates the University Musical

Society for providing quality performances in music, dance and theater to the diverse community that makes up Southeastern Michigan. It is our pleasure to be among your supporters."



**GUI PONCE DE LEON, PH.D., P.E.**  
*Managing Principal,*  
*Project Management Associates, Inc.*

"We are pleased to support the University Musical

Society, particularly their educational programs. We at PMA are very committed to the youth of southeastern Michigan and consider our contribution to UMS an investment in the future."



**SUE S. LEE**  
*President,*  
*Regency Travel Agency, Inc.*

"It is our pleasure to work with such an outstanding organization as the

University Musical Society at the University of Michigan."

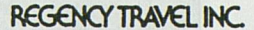

**EDWARD SUROVELL**  
*President,*  
*The Edward Surovell Co./Realtors*

"It is an honor for Edward Surovell Company to be able to support an

institution as distinguished as the University Musical Society. For over a century it has been a national leader in arts presentation, and we encourage others to contribute to UMS' future."



**DR. JAMES R. IRWIN**  
*Chairman and CEO,*  
*The Irwin Group of Companies*

*President, Wolverine Temporaries, Inc.*  
 "Wolverine Temporaries began

its support of the University Musical Society in 1984, believing that a commitment to such high quality is good for all concerned. We extend our best wishes to UMS as it continues to culturally enrich the people of our community."







## THE 1997 FORD HONORS PROGRAM

*Saturday, April 26, 1997*

*L*

ast season's Ford Honors Program, which featured Van Cliburn receiving the First UMS Distinguished Artist Award, was a memorable event for the concert and moving tribute to Van Cliburn as well as for the gala dinner and dance that followed. ~ Save the date for this season's Ford Honors Program — Saturday, April 26, 1997 — when the 1997 UMS Distinguished Artist Award will be bestowed upon



VAN CLIBURN  
AT LAST  
YEAR'S EVENT

another internationally acclaimed artist, announced in late January. Following a performance by and tribute to this year's honoree, a gala dinner in the artist's honor will be followed by entertainment and dancing at the Michigan League.

*All proceeds from the Ford Honors Program benefit the UMS Education Program.*



TABLE SET  
FOR THE  
GALA  
DINNER

*For more information, call the  
UMS Box Office*

3 1 3 . 7 6 4 . 2 5 3 8



# THE UNIVERSITY MUSICAL SOCIETY of the University of Michigan

## BOARD OF DIRECTORS

F. Bruce Kulp, *Chair*  
 Marina v.N. Whitman  
*Vice Chair*  
 Carol Shalita Smokler  
*Secretary*  
 Elizabeth O. Yhousé  
*Treasurer*  
 Herbert S. Amster  
 Gail Davis Barnes

Maurice S. Binkow  
 Paul C. Boylan  
 Barbara Everitt Bryant  
 Letitia J. Byrd  
 Leon S. Cohan  
 Jon Cosovich  
 Ronald M. Cresswell  
 Beverley B. Geltner  
 Randy J. Harris

Walter L. Harrison  
 Norman G. Herbert  
 Kay Hunt  
 Stuart A. Isaac  
 Thomas E. Kauper  
 Rebecca McGowan  
 Lester P. Monts  
 Homer A. Neal  
 Joe E. O'Neal

John Psarouthakis  
 George I. Shirley  
 John O. Simpson  
 Herbert Sloan  
 Edward D. Surovell  
 Susan B. Ullrich  
 Iva M. Wilson  
 Gail W. Rector  
*President Emeritus*

## UMS SENATE

Robert G. Aldrich  
 Herbert S. Amster  
 Richard S. Berger  
 Maurice S. Binkow  
 Carl A. Brauer, Jr.  
 Allen P. Britton  
 Douglas D. Cray  
 John D'Arms  
 James J. Duderstadt

Robben W. Fleming  
 Harlan H. Hatcher  
 Norman G. Herbert  
 Peter N. Heydon  
 Howard Holmes  
 Thomas E. Kauper  
 David B. Kennedy  
 Richard L. Kennedy  
 Thomas C. Kinnear

Patrick Long  
 Judyth Maugh  
 Paul W. McCracken  
 Alan G. Merten  
 John D. Paul  
 Wilbur K. Pierpont  
 Gail W. Rector  
 John W. Reed  
 Ann Sneed Schriber

Daniel H. Schurz  
 Harold T. Shapiro  
 Lois U. Stegeman  
 E. Thurston Thieme  
 Jerry A. Weisbach  
 Eileen Lappin Weiser  
 Gilbert Whitaker

## STAFF

**Administration/Finance**  
 Kenneth C. Fischer, *President*  
 John B. Kennard, Jr.,  
*Administrative Manager*  
 Elizabeth Jahn, *Asst. to*  
*President*  
 Kate Remen, *Admin. Asst.,*  
*Marketing & Programming*  
 R. Scott Russell, *Systems*

**Box Office**  
 Michael L. Gowing, *Manager*  
 Sally A. Cushing, *Staff*  
 Philip Guire, *Staff*  
 John Peckham, *Staff*

**Choral Union**  
 Thomas Sheets, *Conductor*  
 Timothy Haggerty, *Manager*

**Development**  
 Catherine S. Arcure, *Director*  
 Betty Byrne, *Volunteers*  
 Elaine Economou, *Corporate*  
 Susan Fitzpatrick, *Admin. Asst.*  
 J. Thad Schork,  
*Gift Processing*  
 Anne Griffin Sloan,  
*Individual Giving*

**Education/Audience**  
**Development**  
 Ben Johnson, *Director*  
 Emily Avers, *Assistant*

**Marketing/Promotion**  
 Sara Billmann, *Director*  
 Rachel Folland, *Advertising*  
 Ronald J. Reid, *Group Sales*

**Programming/Production**  
 Michael J. Kondziolka,  
*Director*  
 Yoshi Campbell, *Production*  
 Erika Fischer, *Artist Services*  
 Henry Reynolds/Jonathan  
 Belcher, *Technical Direction*  
 Donald Bryant, *Conductor*  
*Emeritus*

**Work-Study**  
 Laura Birnbryer  
 Rebekah Camm

Meighan Denomme  
 Amy Hayne  
 Sara Jensen  
 Kirsten Jennings  
 Najean Lee  
 Tansy Rodd  
 Lisa Vogen

**Interns**  
 Jessica Flint  
 Paula Giardini  
 Michelle Guadagnino  
 Michael Lawrence  
 Bo Lee  
 Lisa Moudy  
 Susanna Orcutt-Grady  
 Caen Thomason-Redus

## 1996-97 ADVISORY COMMITTEE

Maya Savarino, *Chair*  
 Len Niehoff, *Vice-Chair*  
 Dody Viola, *Secretary/Treasurer*  
 Susan B. Ullrich, *Chair*  
*Emeritus*  
 Betty Byrne, *Staff Liaison*  
 Gregg Alf  
 Paulett Banks  
 Kathleen Beck  
 Janice Stevens Botsford  
 Jeannine Buchanan  
 Letitia Byrd  
 Chen Oi Chin-Hsieh  
 Phil Cole

Mary Ann Daane  
 Rosanne Duncan  
 H. Michael Endres  
 Don Faber  
 Katherine Farrell  
 Penny Fischer  
 Barbara Gelehrter  
 Beverly Geltner  
 Joyce Ginsberg  
 Linda Greene  
 Esther Heitler  
 Debbie Herbert  
 Matthew Hoffmann  
 Maureen Isaac

Marcy Jennings  
 Darrin Johnson  
 Barbara Kahn  
 Mercy Kasle  
 Steve Kasle  
 Maxine Larrouy  
 Barbara Levitan  
 Doni Lystra  
 Margaret McKinley  
 Scott Merz  
 Clyde Metzger  
 Ronald G. Miller  
 Nancy Niehoff  
 Karen Koykka O'Neal

Marysia Ostafin  
 Mary Pittman  
 Teva Rasmussen  
 Janet Shatusky  
 Margaret Kennedy Shaw  
 Aliza Shevrin  
 Sheila Silver  
 Rita Simpson  
 Cynny Spencer  
 Ellen Stross  
 Nina Swanson  
 Kathleen Treciaci  
 David White  
 Jane Wilkinson  
 Shirley Williams

*The University Musical Society is an equal opportunity/affirmative action institution. The University Musical Society is supported by the Michigan Council for Arts and Cultural Affairs, the National Endowment for the Arts, and Arts Midwest members and friends in partnership with the National Endowment for the Arts.*





# General Information

University Musical Society Auditoria Directory & Information

## COAT ROOMS

**Hill Auditorium:** Coat rooms are located on the east and west sides of the main lobby and are open only during the winter months.

**Rackham Auditorium:** Coat rooms are located on each side of the main lobby.

**Power Center:** Lockers are available on both levels for a minimal charge. Free self-serve coat racks may be found on both levels.

**Michigan Theater:** Coat check is available in the lobby.

## DRINKING FOUNTAINS

**Hill Auditorium:** Drinking fountains are located throughout the main floor lobby, as well as on the east and west sides of the first and second balcony lobbies.

**Rackham Auditorium:** Drinking fountains are located at the sides of the inner lobby.

**Power Center:** Drinking fountains are located on the north side of the main lobby and on the lower level, next to the restrooms.

**Michigan Theater:** Drinking fountains are located in the center of the main floor lobby.

**Mendelssohn:** A drinking fountain is located at the north end of the hallway outside the main floor seating area.

**St. Francis:** A drinking fountain is located in the basement at the bottom of the front lobby stairs.

## HANDICAPPED FACILITIES

All auditoria have barrier-free entrances. Wheelchair locations are available on the main floor. Ushers are available for assistance.

## LOST AND FOUND

Call the Musical Society Box Office at 313-764-2538.

## PARKING

Parking is available in the Tally Hall, Church Street, Maynard Street, Thayer Street, and Fletcher Street structures for a minimal fee. Limited street parking is also available. Please allow enough time to park before the performance begins. Free parking is available to members at the Principal level. Free and reserved parking is available for members at the Leader, Concertmaster, Virtuosi and Maestro levels.

## PUBLIC TELEPHONES

**Hill Auditorium:** A wheelchair-accessible public telephone is located at the west side of the outer lobby.

**Rackham Auditorium:** Pay telephones are located on each side of the main lobby. A campus phone is located on the east side of the main lobby.

**Power Center:** Pay phones are available in the ticket office lobby.

**Michigan Theater:** Pay phones are located in the lobby.

**Mendelssohn:** Pay phones are located on the first floor of the Michigan League.

**St. Francis:** There are no public telephones in the church. Pay phones are available in the Parish Activities Center next door to the church.

## REFRESHMENTS

Refreshments are served in the lobby during intermissions of events in the Power Center for the Performing Arts, and are available in the Michigan Theater. Refreshments are not allowed in the seating areas.

## RESTROOMS

**Hill Auditorium:** Men's rooms are located on the east side of the main lobby and the west side of the second balcony lobby. Women's rooms are located on the west side of the main lobby and the east side of the first balcony lobby.

**Rackham Auditorium:** Men's room is located on the east side of the main lobby. Women's room is located on the west side of the main lobby.

**Power Center:** Men's and women's rooms are located on the south side of the lower level. A wheelchair-accessible restroom is located on the north side of the main lobby and off the Green Room. A men's room is located on the south side of the balcony level. A women's room is located on the north side of the balcony level.

**Michigan Theater:** Men's and women's restrooms are located in the lobby on the mezzanine. Mobility-impaired accessible restrooms are located on the main floor off of aisle one.

after the  
show...

asian teas  
cappuccino  
sandwiches  
granitas  
espresso  
desserts  
juices  
soups  
salads  
pastries  
ice cream drinks

Sweetwaters

CAFÉ

123 W WASHINGTON - ANN ARBOR - 313 769-2331

ON THE CORNER OF WASHINGTON & ASHLEY



**Mendelssohn:** Men's and women's restrooms are located down the long hallway from the main floor seating area.  
**St. Francis:** Men's and women's restrooms are located in the basement at the bottom of the front lobby stairs.

#### SMOKING AREAS

University of Michigan policy forbids smoking in any public area, including the lobbies and restrooms.

#### TOURS

Guided tours of the auditoria are available to groups by advance appointment only. Call 313.763.3100 for details.

#### UMS/MEMBER INFORMATION TABLE

A wealth of information about events, UMS, restaurants, and the like is available at the information table in the lobby of each auditorium. UMS volunteers can assist you with questions and requests. The information table is open thirty minutes before each concert and during intermission.

## Chisholm & Dames Inc. Investment Advisors

**- Improve Your Performance -**  
Specialists in Managing your  
Stock/Bond Portfolios  
Mutual Funds/CREFs

*Free Consultation*

Minimum Account \$100,000

123 N. Ashley, Ann Arbor 995-0829

We are proud to support the  
*University Musical Society*  
in another fine season of  
performing arts

**Dickinson, Wright, Moon,  
Van Dusen & Freeman**  
*Counsellors At Law*

500 Woodward Avenue, Suite 4000  
Detroit, MI 48226-3425  
(313) 223-3500

Detroit - Bloomfield Hills - Lansing - Grand Rapids  
Chicago, Illinois - Washington, D. C. - Warsaw, Poland

## Find Your Future at Glacier Hills



## Glacier Hills Retirement Center

- Independent Living Apartments
- Assisted Living Program
- Scenic Walking Paths on 34 Acres
- Entertainment and Activities
- Housekeeping and Maintenance
- Call 663-5202 for brochure or tour

## Glacier Hills Nursing Center

- 24-hour Nursing Care
- Subacute Rehabilitation Program
- Physical and Occupational Therapies
- Dentistry and Podiatry
- Beauty Salon and Gift Shop
- Call 769-0177 for brochure or tour

1200 Earhart Rd., Ann Arbor 48105





Now you don't have to go far...to make your money go farther.



**Meet the Ann Arbor  
Private Banking and Investments Team.**

Just one phone call puts you in touch with a local team of experts who can customize a plan to meet your individual financial goals. A team with experience in lending, investment and trust management, insurance, estate and retirement planning, that can make your money go farther. For more information or to schedule an appointment, please call Ken Marblestone, Director, at (313) 995-8026.



**Private Banking  
& Investments**

Left to right: Dave Critchett, John Oberdick, Carol Loomis, Jay Jylkka, Anne Breuch, Jim Meretta, Ken Marblestone, Dave Blough  
Member FDIC



# Ticket Services

## PHONE ORDERS AND INFORMATION

University Musical Society Box Office  
Burton Memorial Tower  
Ann Arbor, MI 48109-1270  
on the University of Michigan campus

313.764.2538

From outside the 313 area code and within Michigan, call toll-free

1.800.221.1229

Weekdays 10 a.m. to 6 p.m.  
Saturday 10 a.m. to 1 p.m.

FAX ORDERS 313.647.1171

## VISIT OUR BOX OFFICE IN PERSON

At the Burton Tower ticket office on the University of Michigan campus. Performance hall box offices are open 90 minutes before the performance time.

**GIFT CERTIFICATES** Tickets make great gifts for any occasion. The University Musical Society offers gift certificates available in any amount.

**RETURNS** If you are unable to attend a concert for which you have purchased tickets, you may turn in your tickets up to 15 minutes before curtain time by calling the UMS Box Office. You will be given a receipt for an income tax deduction as refunds are not available. Please note that ticket returns do not count toward UMS membership.

## CONGRATULATIONS, MICHAEL!

Perhaps as easily recognized as Ann Arbor's most famous landmark, Burton Memorial Tower, is the cheerful face behind the counter of the University Musical Society's Box Office in the same building. Box Office Manager Michael Gowing celebrated his 25th anniversary with the Musical Society this year, having joined the Box Office staff on October 18, 1971. Over the course of his 25 years at the Musical Society, he has sold tickets to 1,319 UMS events, as well as the Ann Arbor Summer Festival. A walking archive, Michael is a veritable repository of information relating to the Musical Society and its illustrious history. **IN RECOGNITION** of the outstanding service Michael has given thousands of ticket buyers over the years, always with a twinkle in his eyes (and usually with a

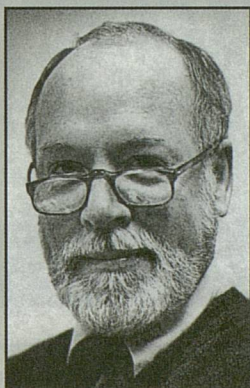

25  
Years  
and  
Going  
Strong

smile on his face!), the University Musical Society would like to invite you, the patrons he has served so devotedly, to contribute toward the purchase of a seat in Hill Auditorium in his honor. We are sure that Michael would be pleased with this tribute to his service over the past quarter-century. The staff of the Musical Society is also compiling a 25 Year Anniversary Book, filled with congratulatory letters from patrons, remembrances and mementos. We hope that you will help us honor Michael by sending anything you think appropriate. **TO CONTRIBUTE**, please make your check payable to the *University Musical Society — Michael Gowing Seat*. You may mail your contribution or letters anytime through June 1997 to University Musical Society, Burton Memorial Tower, Ann Arbor, MI 48109-1270.

All contributions are tax deductible to the amount allowed by law.



# University Musical Society

of the University of Michigan

One of the oldest and most respected arts presenters in the country, the University Musical Society is now in its 118th season.

The Musical Society grew from a group of local university and townspeople who gathered together for the study of Handel's *Messiah*. Led by Professor Henry Frieze and conducted by Professor Calvin Cady, the group assumed the name "The Choral Union." During the fall and winter of 1879-80 the group rehearsed and gave concerts at local churches. Their first performance of Handel's

*Messiah* was in December of 1879, and this glorious oratorio has since been performed by the UMS Choral Union annually.

As a great number of Choral Union members also belonged to the University, the University Musical Society was established in December 1880. The Musical Society included the Choral Union and University Orchestra, and throughout the year presented a series of concerts featuring local and visiting artists and ensembles. Professor Frieze became the first president of the Society.

Since that first season in 1880, UMS has expanded greatly and now presents the very best from the full spectrum of the performing arts — internationally renowned recitalists and orchestras, dance and chamber ensembles, jazz and world music performers, and opera and theater. Through the Choral Union, Chamber Arts, Jazz Directions, Moving Truths, Divine Expressions, Stage Presence, Six Strings and many other series, the Musical Society now hosts over 75 concerts and more than 150 educational events each season. UMS has flourished

with the support of a generous music- and arts-loving community which gathers in Hill and Rackham Auditoria, the Power Center, the Michigan Theater, St. Francis of Assisi Catholic Church, and the Lydia Mendelssohn Theatre experiencing the talents of such artists as the Berlin and Vienna Philharmonic Orchestras, the Martha Graham Dance Company, Jessye Norman, The Stratford Festival, Cecilia Bartoli, Wynton Marsalis, the Juilliard and Guarneri String Quartets, Nusrat Fateh Ali Khan and Ensemble Modern of Frankfurt.

THOMAS SHEETS CONDUCTING *MESSIAH* WITH THE UMS CHORAL UNION



Through educational endeavors, commissioning of new works, youth programs, artists' residencies such as those with the Cleveland Orchestra and *The Harlem Nutcracker*, and other collaborative projects, UMS has maintained its reputation for quality, artistic distinction and innovation.

While proudly affiliated with the University of Michigan, housed on the Ann Arbor campus, and a regular collaborator with many University units, the Musical Society is a separate not-for-profit organization, which supports itself from ticket sales, corporate and individual contributions, foundation and government grants, and endowment income.



# UMS Choral Union

Thomas Sheets, conductor

Throughout its 118-year history, the University Musical Society Choral Union has performed with many of the world's distinguished orchestras and conductors.

In its more recent history, the chorus has sung under the direction of Neeme Järvi, Kurt Masur, Eugene Ormandy, Robert Shaw, Igor Stravinsky, André Previn, Michael Tilson-Thomas, Seiji Ozawa and David Zinman in performances with the Detroit Symphony Orchestra, the Leipzig Gewandhaus Orchestra, the Philadelphia Orchestra, the Los Angeles Philharmonic, the Boston Symphony Orchestra, the Orchestra of St. Luke's and other noted ensembles.

Based in Ann Arbor under the aegis of the University Musical Society, the 180-voice Choral Union remains best known for its annual performances of Handel's *Messiah* each December. Three years ago, the Choral Union further enriched that tradition when it was appointed resident large chorus of the Detroit Symphony Orchestra. In that capacity, the ensemble has joined the orchestra for subscription performances of Beethoven's Symphony No. 9, Orff's *Carmina Burana*, Ravel's *Daphnis et Chloé* and Prokofiev's *Aleksandr Nevsky*. In 1995, the Choral Union began an artistic association with the Toledo Symphony, inaugurating the partnership with a performance of Britten's *War Requiem*,

and continuing with performances of the Berlioz *Requiem* and Bach's *Mass in B minor*.

In the current season, the UMS Choral Union again expands its scope to include performances with a third major regional ensemble. In March the chorus makes its debut with the Grand Rapids Symphony, joining with them in a rare presentation of the Symphony No. 8 ("Symphony of a Thousand") by Gustav Mahler. Continuing its association with the Detroit Symphony Orchestra, the Choral Union collaborates in January 1997 with Maestro Järvi and the DSO in performances at Orchestra Hall and in Ann Arbor. This extraordinary season will culminate in a May performance of the Verdi *Requiem* with the Toledo Symphony.

The long choral tradition of the University Musical Society reaches back to 1879, when a group of local church choir members and other interested singers came together to sing choruses from Handel's *Messiah*, an event that signaled the birth of the University Musical Society. Participation in the Choral Union remains open to all by audition. Representing a mixture of townspeople, students and faculty, members of the Choral Union share one common passion—a love of the choral art.

For information about the UMS Choral Union, please call 313.763.8997.

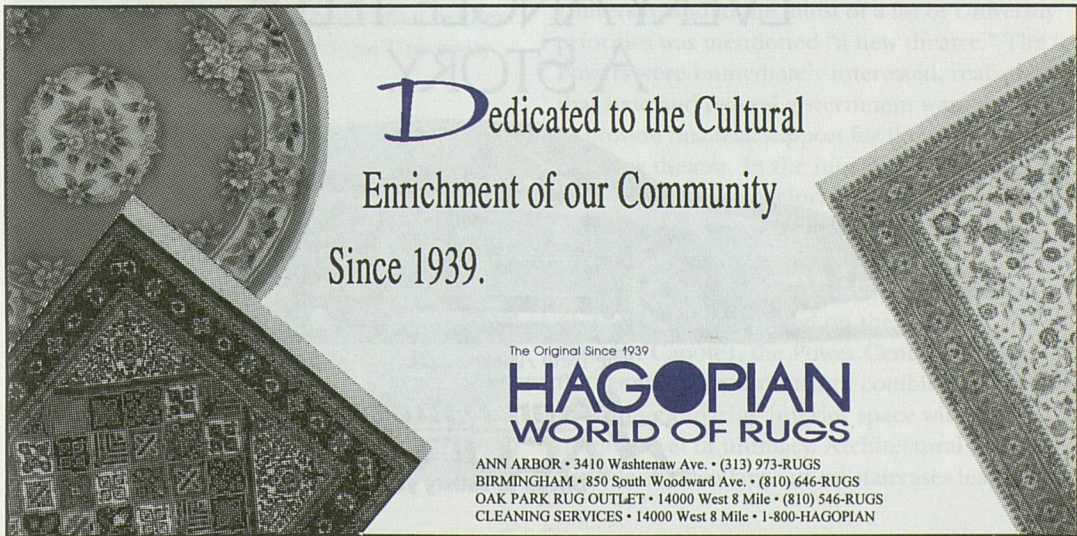

Dedicated to the Cultural  
Enrichment of our Community  
Since 1939.

The Original Since 1939

**HAGOPIAN**  
WORLD OF RUGS

ANN ARBOR • 3410 Washtenaw Ave. • (313) 973-RUGS  
BIRMINGHAM • 850 South Woodward Ave. • (810) 646-RUGS  
OAK PARK RUG OUTLET • 14000 West 8 Mile • (810) 546-RUGS  
CLEANING SERVICES • 14000 West 8 Mile • 1-800-HAGOPIAN



# Auditoria

## HILL AUDITORIUM

Standing tall and proud in the heart of the University of Michigan campus, Hill Auditorium is often associated with the best performing artists the world has to offer. Inaugurated at the 20th Annual Ann Arbor May Festival, this impressive structure has served as a showplace for a variety of important debuts and long relationships throughout the past 83 years. With acoustics that highlight everything from the softest high notes of vocal recitalists to the grandeur of the finest orchestras, Hill Auditorium is known and loved throughout the world.

Hill Auditorium is named for former U-M regent Arthur Hill, who bequested \$200,000 to the University for the construction of an auditorium for lectures, concerts and other university events. Then-UMS President Charles Sink raised an additional \$150,000, and the concert hall opened in 1913 with the Chicago Symphony Orchestra performing the ever-popular Fifth Symphony of Beethoven. The following evening featured Verdi's "Manzoni" Requiem, a work that has been performed frequently throughout the Musical Society's illustrious history. Among the many artists who have performed on the Hill Auditorium stage are Enrico Caruso (in one of his only solo recitals outside of New York), Ernestine Schumann-Heink, Fritz



HILL AUDITORIUM

Kreisler, Rosa Ponselle, Sergei Rachmaninoff, Jascha Heifetz, Ignace Jan Paderewski (who often called Hill Auditorium "the finest music hall in the world"), Paul Robeson, Lily Pons,

Leontyne Price, Marion Anderson and, more recently, Yo-Yo Ma, Cecilia Bartoli, Jessye Norman, Van Cliburn, the Metropolitan Opera Orchestra (in the debut concert of its inaugural tour) and the late Sergiu Celibidache conducting the Munich Philharmonic.

Hill Auditorium seated 4,597 when it first opened; subsequent renovations, which increased the size of the stage to accommodate both an orchestra and a large chorus (1948) and expanded wheelchair seating (1995), decreased the seating capacity to its current 4,163.

The organ pipes above the stage come from the 1894 Chicago Colombian Exposition. Named after the founder of the Musical Society, Henry Simmons Frieze, the organ is used for numerous concerts in Hill throughout the season. Despite many changes in appearance over

## EVERY ANGLE TELLS A STORY.



The New Acura 2.2CL

 **Ann Arbor**  
**ACURA**  
Driven to satisfy you



the past century, the organ pipes were restored to their original stenciling, color and layout in 1986.

Hill Auditorium is slated for renovation, with funds currently being raised through the Campaign for Michigan. Developed by Albert Kahn and Associates (architects of the original concert hall), the renovation plans include elevators, expanded bathroom facilities, air conditioning, greater backstage space, artists' dressing rooms, and many other improvements and patron conveniences.

### **RACKHAM AUDITORIUM**

Until the last fifty years, chamber music concerts in Ann Arbor were a relative rarity, presented in an assortment of venues including University Hall (the precursor to Hill Auditorium), Hill Auditorium and the current home of the Kelsey Museum. When Horace H. Rackham, a Detroit lawyer who believed strongly in the importance of studying human history and human thought, died in 1933, his will established the Horace H. Rackham and Mary A. Rackham Fund. It was this fund which subsequently awarded the University of Michigan the funds not only to build the Horace H. Rackham Graduate School, but also to establish a \$4 million endowment to further the development of graduate studies. Even more remarkable than the size of the gift, which is still considered one of the most ambitious ever given to higher education, is the fact that neither of the Rackhams ever attended the University of Michigan.

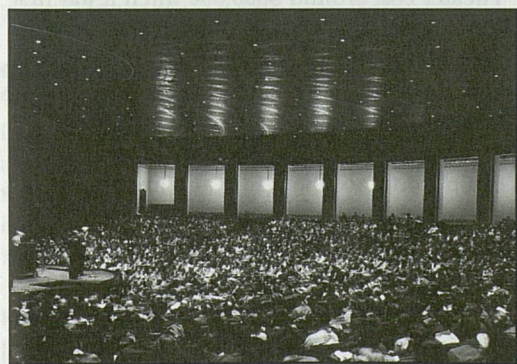

RACKHAM AUDITORIUM

Designed by architect William Kapp, Rackham Auditorium was quickly recognized as the ideal venue for chamber music. In 1941, the Musical Society presented its first chamber music festival with the Musical Art Quartet of New York performing three concerts in as many days, and the current Chamber Arts Series was born in 1963. Chamber music audiences and artists alike appreciate the intimacy, beauty and fine acoustics of the 1,129-seat auditorium, which has been the location for hundreds of chamber music concerts throughout the years.

Since 1980, Rackham Auditorium has also been the home for UMS presentations of the Michigan Chamber Players, a group of faculty artists who perform twice annually in free concerts open to the public.

### **POWER CENTER FOR THE PERFORMING ARTS**

Celebrating twenty-five years of wonderful arts presentation, the Power Center for the Performing Arts was originally bred from a realization that the University of Michigan had no adequate theatre for the performing arts. Hill Auditorium was too massive and technically limited for most productions, and the Lydia Mendelssohn Theatre too small. The Power Center was designed to supply this missing link in design and seating capacity.

In 1963, Eugene and Sadye Power and their son, Philip, wished to make a major gift to the University, and in the midst of a list of University priorities was mentioned "a new theatre." The Powers were immediately interested, realizing that state and federal government were unlikely to provide financial support for the construction of a new theatre. In the interest of including a wide range of the performing arts and humanities, the idea for the Power Center for the Performing Arts was born.

Opening in 1971 with the world premiere of *The Grass Harp* (based on the novel by Truman Capote), the Power Center achieves the seemingly contradictory combination of providing a soaring interior space with a unique level of intimacy. Architectural features include the two large spiral staircases leading



## Auditoria, continued

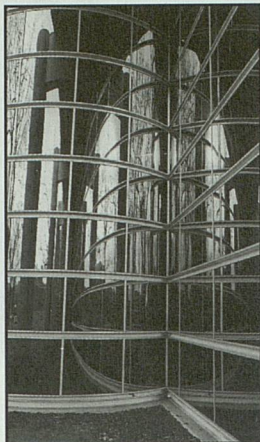

POWER CENTER

from the orchestra level to the balcony and the well-known mirrored glass panels on the exterior. No seat in the Power Center is more than 72 feet from the stage. In 1981, a 28,000 square-foot addition was completed, providing rehearsal rooms, shops for building sets and costumes, a green room and

office space. At the same time, the eminent British sculptor John W. Mills was commissioned to sculpt portrait bronzes of Eugene and Sadye Power, which currently overlook the lobby. In addition to the portrait bronzes, the lobby of the Power Center features two handwoven wool tapestries: *Modern Tapestry* by Roy Lichtenstein and *Volutes* by Pablo Picasso.

The University Musical Society has been an active presenter in the Power Center for the Performing Arts from its very beginnings, bringing a variety of artists and art forms to perform on the stage. In addition to presenting artists in performance, UMS has used the Power Center for many educational activities, including youth performances and master classes.

### THE MICHIGAN THEATER

The historic Michigan Theater opened January 5, 1928 at the peak of the vaudeville/movie palace era. Designed by Maurice Finkel, the Theater cost around \$600,000 when it was first built. The gracious facade and beautiful interior housed not only the theater, but nine stores, offices on the second floor and bowling alleys running the length of the basement. As was the custom of the day, the Theater was equipped to host both film and live events, with a full-size stage, dressing rooms, an orchestra pit, and the Barton Theater Organ, acclaimed as the best of its kind in the country.

Over the years, the Theater has undergone many changes. "Talkies" replaced silent films just one year after the Theater opened, and

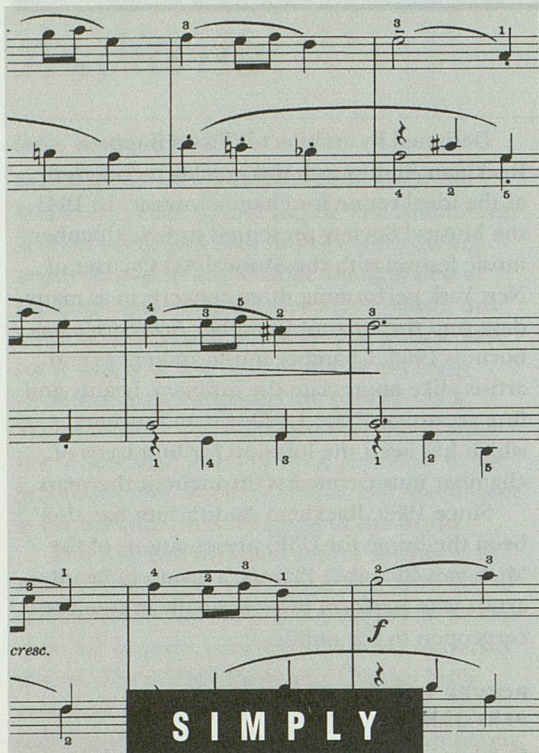

SIMPLY

*Magnificent*

WE'RE PROUD TO  
SUPPORT THE ARTS.

Reinhart  
Realtors



vaudeville soon disappeared from the stage. As Theater attendance dwindled in the 1950s, the interior and exterior of the building were both modernized, with much of the intricate plaster work covered with aluminum, polished marble and a false ceiling.

Throughout the 1960s and 1970s, the 1,710-seat theater struggled against changes in the film industry, and the owners put the Theater up for sale, threatening its very existence. The non-profit Michigan Theater Foundation, a newly-founded group dedicated to preserving the facility, stepped in to operate the failing movie house in 1979.

After a partial renovation in 1986 which restored the Theater's auditorium and Grand Foyer to its 1920s-era movie palace grandeur, the Theater has become Ann Arbor's home of quality cinema as well as a popular venue for the performing arts. Further restoration of the balcony, outer lobby and facade are planned in coming years.

The University Musical Society first began presenting artists at the Michigan Theater during the 1994/95 season, along with occasional film partnerships to accompany presentations in other venues. The Theater's acoustics, rich interiors and technical capabilities make it a natural setting for period pieces and mixed media projects alike. In addition to sponsoring a Twyla Tharp Film Series last fall (September 29-October 20, 1996), UMS presents four events at the Michigan Theater in 1996/97: Guitar Summit III (November 16); The Real Group (February 8); Voices of Light: "The Passion of Joan of Arc," a silent film with live music featuring Anonymous 4 (February 16); and The Russian Village (April 11).

#### ST. FRANCIS OF ASSISI CATHOLIC CHURCH

In June 1950, Father Leon Kennedy was appointed pastor of a new parish in Ann Arbor. Seventeen years later ground was broken to build a permanent church building, and on March 19, 1969 John Cardinal Dearden dedicated the new St. Francis of Assisi Church. Father Charles E. Irvin was appointed pastor in June 1987.

St. Francis of Assisi Catholic Church has

grown from 248 families when it first started to more than 2,800 today. The present church seats 800 people and has free parking. In 1994 St. Francis purchased a splendid three-manual "mechanical action" organ with 34 stops and 45 ranks, built and installed by Orgues Letourneau from Saint Hyacinthe, Quebec. Through dedication, a commitment to superb liturgical music and a vision to the future, the parish improved the acoustics of the church building, and the reverberant sanctuary has made the church a fabulous venue for presenting a *cappella* choral music and early music ensembles. During the 1996/97 season, UMS presents four concerts at St. Francis of Assisi Catholic Church: Quink (October 27), Chanticleer (December 4), Chorovaya Akademia (March 15) and the Huelgas Ensemble (April 10).

#### LYDIA MENDELSSOHN THEATRE

Notwithstanding an isolated effort to establish a chamber music series by faculty and students in 1938, UMS most recently began presenting

*Music Opens Doors . . .*



**Snyder & Company**

REALTORS

2655 Plymouth Rd. (Traver Village) • Ann Arbor, MI 48105

7 4 7 - 7 5 0 0

*The Fine Art of Correspondence*



PEN IN HAND

Voted "*Best invitations and writing papers*"

Detroit Monthly Magazine . 1996

Monday - Saturday 10 - 6

207 S. Fourth Avenue, Ann Arbor

313. 662.7276





INTERNATIONALLY INSPIRED FOOD  
VAST ARRAY of BEERS & WINES by the GLASS  
EXOTIC COCKTAILS/ EXCEPTIONAL DESSERTS

OUTSIDE DINING overlooking LANE HALL

private & semi-private space for groups of 12-100  
reservations for parties of 5 or more

216 South State Street • 994-7777



RED HAWK  
BAR & GRILL

- extensive, eclectic menu • huge beer list
- full bar • two dozen wines by the glass
- relaxed, smoke-free atmosphere

316 S. State Street @ N. University  
994-4004

**Bodman, Longley & Dahling LLP**

Our Best Wishes To The  
*University Musical Society*

*Attorneys resident in our Ann Arbor office*

- John S. Dobson  
Mark W. Griffin  
Thomas A Roach  
James R. Buschmann  
Randolph S. Perry  
Harvey W. Berman  
Jerold Lax  
Susan M. Kornfield  
Sandra L. Sorini  
Stephen K. Postema  
Timothy R. Damschroder  
David A. Shand  
Courtland W. Anderson  
James D. Lewis

Ann Arbor Detroit Troy Cheboygan

*Auditoria, continued*

artists in the Lydia Mendelssohn Theatre in 1993, when Eartha Kitt and Barbara Cook graced the stage of the intimate 658-seat theatre for the 100th May Festival's Cabaret Ball. Now, with a new programmatic initiative to present song recitals in a more appropriate and intimate venue, the Mendelssohn Theatre has become the latest venue addition to the Musical Society's roster.

Allen Pond & Pond, Martin & Lloyd, a Chicago architectural firm, designed the Mendelssohn Theatre, which is housed in the Michigan League. It opened on May 4, 1929 with an original equipment cost of \$36,419, and received a major facelift in 1979. In 1995, the proscenium curtain was replaced, new carpeting installed, and the seats refurbished.

During the 1930s through the 1950s, Mendelssohn Theatre was home to a five-week Spring Drama Festival, which featured the likes of Hume Cronin, Jessica Tandy, Katharine Cornell, Burgess Meredith and Barbara Bel Geddes. Arthur Miller staged early plays at Mendelssohn Theatre while attending U-M in the early 1930s, and from 1962 through 1971, the University's Professional Theatre Program staged many plays, both originals and revivals. Several went on to Broadway runs, including *You Can't Take It With You* and *Harvey*, which starred Helen Hayes and Jimmy Stewart.

The University Musical Society's presentation of four song recitals celebrating the bicentennial of Schubert's birth marks the first time in 58 years that UMS has used the Mendelssohn Theatre for regular season programming. The recitals feature baritone Sanford Sylvan (January 24), mezzo-soprano Sarah Walker (January 25), baritone Wolfgang Holzmair (February 17) and soprano Barbara Bonney (February 18).

**BURTON MEMORIAL TOWER**

Seen from miles away, this well-known University of Michigan and Ann Arbor landmark is the mailing address and box office location for the University Musical Society.

During a 1921 commencement address, University president Marion LeRoy Burton suggested that a bell tower, tall enough to be seen for miles around, be built in the center of campus representing the idealism and loyalty of



U-M alumni. In 1929 the UMS Board of Directors authorized construction of the Marion LeRoy Burton Memorial Tower. The University of Michigan Club of Ann Arbor accepted the project of raising money for the tower and, along with the Regents of the University, the City of Ann Arbor, and the Alumni Association, the Tower Fund was established. UMS donated \$60,000 to this fund.

In June 1935 Charles Baird, who graduated from U-M in 1895 and was the equivalent of today's Athletic Director from 1898-1908, presented the University of Michigan with \$70,000 for the purchase of a carillon and clock. These were to be installed in the tower in memory of Burton, former president of the University and a member of the UMS Board of Directors. Baird's intention was to donate a symbol of the University's academic, artistic, and community life - a symbol in sight and sound which alumni would cherish in their Michigan memories.

Designed by Albert Kahn, the 10-story tower is built of Indiana limestone with a height of 212 feet. The tower is 41 feet, 7 inches square at the base. Completed in 1936, the Tower's basement and first floor rooms were designated for use by the University Musical Society in 1940. In later years, UMS was also granted permission to occupy the second and third floors of the tower.

The remaining floors of Burton Tower are arranged as classrooms and offices used by the School of Music, with the top reserved for the Charles Baird Carillon. During the academic year, visitors may climb up to the observation deck and watch the carillon being played from

noon to 12:30pm weekdays when classes are in session and most Saturdays from 10:15 to 10:45am.

A renovation project headed by local builder Joe O'Neal began in the summer of 1991. As a result, UMS now has refurbished offices on three floors of the tower, complete with updated heating, air conditioning, storage, lighting, and wiring. Over 230 individuals and businesses donated labor, materials and funds to this project.

**(313) 761-7282**

**Garris, Garris, Garris & Garris, P.C.**

**Attorneys At Law**

**Garris Law Building**

**300 E. Washington Street  
Ann Arbor, Michigan 48104**

**Jack J. Garris**

**Steven Z. Garris     Michael J. Garris**

**Jacalen J. Garris**

**LEWIS JEWELERS**  
SINCE 1921  
"Your Diamond Store"

**Diamonds! — For Less!**

- ❖ Over 70 years in the diamond business
- ❖ One of the largest selections of diamonds in Michigan
- ❖ G.I.A. graded diamonds
- ❖ Certificate diamonds
- ❖ The lowest prices
- ❖ Every size, shape, cut, color and quality
- ❖ A large selection of settings and mountings
- ❖ Custom designing
- ❖ Appraisals and photographs by a graduate gemologist from the Gemological Institute of America



Round



Pear



Emerald



Marquise



Oval

**Compare Our Prices!**

**2000 W. Stadium Blvd., Ann Arbor**

**(313) 994-5111**

**HOURS: 9:30-5:30 • Thur 9:30-8:00 • Sat 9:30-5:00**

**Family Owned and Operated Since 1921**



Women's Designer Apparel on Consignment

- Creative Career & Evening Wear
- Consignments Welcome

*- New Location in Same Mall -*

1960 S. Industrial, Colonial Lanes Plaza • 994-4646

Store Hours: M-F 11-7, Sat. 10-6, Closed Sun.



# The 1996-97 Season

## JANUARY

### SCHUBERTIAD E I ANDRÉ WATTS, PIANO CHAMBER MUSIC SOCIETY OF LINCOLN CENTER

David Shifrin, Artistic Director  
Wednesday, January 8, 8:00pm  
Rackham Auditorium

**PREP** Steven Moore Whiting,  
U-M Professor of Musicology.  
"Classics Reheard." Weds, Jan 8,  
7pm, MI League.

*Made possible by a gift from the  
estate of William R. Kinney.*

### NEXUS PERCUSSION ENSEMBLE WITH RICHARD STOLTZMAN, CLARINET

Thursday, January 16, 8:00pm  
Hill Auditorium  
*Presented with support from  
media partner WDET,  
101.9FM, Public Radio from  
Wayne State University.*

### SOUNDS OF BLACKNESS with Special Guests, THE UNIVERSITY OF MICHIGAN GOSPEL CHORALE

Monday, January 20, 8:00pm  
Hill Auditorium  
*Sponsored by First of America.*

*This concert is co-presented with  
the Office of the Vice Provost for  
Academic and Multicultural  
Affairs of the University of  
Michigan as part of the  
University's 1997 Rev. Dr.  
Martin Luther King, Jr. Day  
Symposium.*

### SCHUBERTIAD E II GARRICK OHLSSON, PIANO

Late Schubert Piano  
Masterworks  
Thursday, January 23, 8:00pm  
Rackham Auditorium  
**PREP** Steven Moore Whiting,  
U-M Professor of Musicology.  
"Classics Reheard." Thurs,  
Jan 23, 7pm, Rackham.

*Sponsored by McKinley  
Associates, Inc.*

### SCHUBERT SONG RECITAL I SANFORD SYLVAN, BARITONE DAVID BREITMAN, FORTEPIANO

Friday, January 24, 8:00pm  
Lydia Mendelssohn Theatre

**PREP** Susan Youens,  
Professor of Musicology,  
University of Notre Dame.  
A discussion of the evening's  
repertoire. Fri, Jan 24, 6:30pm,  
MI League.

**Vocal Master Class** Sanford  
Sylvan, baritone. Sat, Jan 25,  
2:00-4:00 pm, McIntosh  
Theater, U-M School of  
Music. Open to the public.

### SCHUBERT SONG RECITAL II SARAH WALKER, MEZZO- SOPRANO

**GARETH HANCOCK, PIANO**  
Saturday, January 25, 8:00pm  
Lydia Mendelssohn Theatre

**PREP** Susan Youens,  
Professor of Musicology,  
University of Notre Dame.  
A discussion of the evening's  
repertoire. Sat, Jan 25,  
6:30pm, MI League.

*Presented with support from the  
World Heritage Foundation and  
media partner WDET, 101.9FM,  
Public Radio from Wayne State  
University.*

### DETROIT SYMPHONY ORCHESTRA NEEME JÄRVI, CONDUCTOR

Leif Ove Andsnes, piano  
Vladimir Popov, tenor  
UMS Choral Union  
Sunday, January 26, 4:00pm  
Hill Auditorium

**Master of Arts** Neeme Järvi,  
interviewed by Thomas Sheets,  
Conductor, UMS Choral  
Union. Sun, Jan 12, 3:00pm,  
Rackham.

*Sponsored by JPE Inc. and the  
Paideia Foundation*

### CONVERSIN' WITH THE ELDERS JAMES CARTER QUARTET AND DETROIT JAZZ ARTISTS

Friday, January 31, 8:00pm  
Lydia Mendelssohn Theatre  
*Part of the Blues, Roots, Honks,  
and Moans Jazz Residency.*

## FEBRUARY

### BLUES, ROOTS, HONKS, AND MOANS A FESTIVAL OF JAZZ AND AFRICAN-AMERICAN MUSICAL TRADITIONS

featuring  
The Christian McBride Quartet  
The Cyrus Chestnut Trio  
The James Carter Quartet  
The Leon Parker Duo  
Steve Turre and  
His Sanctified Shells  
Twinkle Clark and  
The Clark Sisters  
Saturday, February 1, 1:00pm  
(Family Show)  
Saturday, February 1, 8:00pm  
Hill Auditorium

*Sponsored by NSK Corporation  
with support from media partner  
WEMU, 89.1FM, Public Radio  
from Eastern Michigan  
University.*

### BUDAPEST FESTIVAL ORCHESTRA IVÁN FISCHER, CONDUCTOR

Thursday, February 6, 8:00pm  
Hill Auditorium  
**THE REAL GROUP**  
Saturday, February 8, 8:00pm  
Michigan Theater

*Presented with support from  
media partner WEMU,  
89.1FM, Public Radio from  
Eastern Michigan University.*

### ARS POETICA CHAMBER ORCHESTRA ANATOLI CHEINIQUK, MUSIC DIRECTOR

Cho-Liang Lin, violin  
Monday, February 10, 8:00pm  
Rackham Auditorium

*Presented with support from  
Miller, Canfield, Paddock and  
Stone, P.L.C.*

### BLOND ON THE FIELDS WYNTON MARSALIS AND THE LINCOLN CENTER JAZZ ORCHESTRA WITH JON HENDRICKS AND

**CASSANDRA WILSON**  
Music and libretto by  
Wynton Marsalis  
Wednesday, February 12,  
8:00pm  
Hill Auditorium

**Master of Arts** Wynton  
Marsalis, interviewed by  
Stanley Crouch, Jazz Musician,  
Critic, and Author. Tues, Feb 11,  
7:00pm, Rackham.  
*Presented with support from  
media partner WEMU,  
89.1FM, Public Radio from  
Eastern Michigan University.*

### BRANDENBURG ENSEMBLE JAIME LAREDO, CONDUCTOR/ VIOLIN LEILA JOSEFOWICZ, VIOLIN ANDREAS HAEFELIGER, PIANO

Friday, February 14, 8:00pm  
Hill Auditorium  
**PREP** Steven Moore Whiting,  
U-M Professor of Musicology.  
"Classics Reheard." Fri, Feb  
14, 7pm, MI League.

*Sponsored by Great Lakes Bancorp.*

### EMERSON STRING QUARTET ALL-BRAHMS PROGRAM

Saturday, February 15, 8:00pm  
Rackham Auditorium  
**PREP** Elwood Derr, U-M  
Professor of Music.  
"Nineteenth-Century 'CDs'  
of Brahms' String Quartets:  
His Piano-Duet Arrangements  
for Home Use." Sat, Feb 15,  
7pm, MI League.

*Sponsored by the Edward  
Surovell Co./Realtors.*

## CHECK OUT THE UMS WEBSITE!

UMS Hit the Internet in the Fall of 1996. Look for valuable information about UMS, the 1996/97 season, our venues, volunteer information, educational activities, and ticket information.

<http://www.ums.org>



Official  
sponsor of  
the UMS  
website.



**VOICES OF LIGHT:****"THE PASSION OF  
JOAN OF ARC"**

**A SILENT FILM BY CARL  
DREYER WITH LIVE MUSIC  
FEATURING ANONYMOUS 4**  
Los Angeles Mozart Orchestra  
I Cantori

Lucinda Carver, conductor  
Sunday, February 16, 7:00pm  
Michigan Theater

*Presented with support from  
media partner WDET,  
101.9FM, Public Radio from  
Wayne State University.*

**SCHUBERT SONG RECITAL III  
WOLFGANG HOLZMAIR,  
BARITONE**

**JULIUS DRAKE, PIANO**  
Monday, February 17, 8:00pm  
Lydia Mendelssohn Theatre

**SCHUBERT SONG RECITAL IV  
BARBARA BONNEY,  
SOPRANO**

**CAREN LEVINE, PIANO**  
Tuesday, February 18, 8:00pm  
Lydia Mendelssohn Theatre

**PUCCHINI'S LA BOHÈME  
NEW YORK CITY OPERA  
NATIONAL COMPANY**

Wednesday, February 19, 8:00pm  
Thursday, February 20, 8:00pm  
Friday, February 21, 8:00pm  
Saturday, February 22, 2:00pm  
(Family Show)  
Saturday, February 22, 8:00pm  
Power Center

**PREP for Kids Helen**

Siedel, UMS Education  
Specialist. "What does 'La  
Bohème' mean?" Sat, Feb 22,  
1pm, MI League.

**ACADEMY OF ST. MARTIN-  
IN-THE-FIELDS**

**IONA BROWN, CONDUCTOR/  
VIOLIN**

Sunday, February 23, 4:00pm  
Rackham Auditorium

**PREP** Lorna McDaniel, U-M  
Professor of Musicology. A  
discussion of the afternoon's  
repertoire. Sun, Feb 23,  
3:00pm, MI League.

*Sponsored by Conlin Travel and  
Cunard.*

**KODO**

Monday, February 24, 8:00pm  
Tuesday, February 25, 8:00pm  
Power Center

*Sponsored by Thomas B.  
McMullen Co., Inc.*

**NATIONAL TRADITIONAL  
ORCHESTRA OF CHINA**

Hu Bingxio, conductor  
Hai-Ye Ni, cellist  
Wednesday, February 26, 8:00pm  
Hill Auditorium

*Presented with the generous  
support of Dr. Herbert Sloan.*

**M A R C H**

**RICHARD GOODE, PIANO**  
Friday, March 14, 8:00pm  
Hill Auditorium

*Sponsored by Pepper, Hamilton  
& Scheetz, Attorneys at Law.*

**CHOROVAYA AKADEMIYA**  
Saturday, March 15, 8:00pm  
St. Francis of Assisi Catholic  
Church

*Sponsored by Conlin Travel and  
Cunard.*

**SCHUBERTIAD E III  
HERMANN PREY, BARITONE**

Michael Endres, piano  
Auryn String Quartet  
with Martin Lovett, cello  
Thursday, March 20, 8:00pm  
Rackham Auditorium

**SCHUBERTIAD E IV  
HERMANN PREY, BARITONE**

Michael Endres, piano  
Auryn String Quartet  
Martin Katz, piano  
Anton Nel, piano  
Friday, March 21, 8:00pm  
Rackham Auditorium

**PREP** Steven Moore Whiting,  
U-M Professor of Musicology.  
"Classics Reheard." Fri, Mar 21,  
7pm, Rackham.

**Vocal Master Class** Hermann  
Prey, baritone. Sat, Mar 22,  
10:00am-12:00noon. Recital  
Hall, U-M School of Music.  
Open to the public.

**MAHLER'S SYMPHONY NO. 8  
GRAND RAPIDS SYMPHONY  
AND CHORUS**

**UMS CHORAL UNION**  
Grand Rapids Choir of Men  
and Boys  
Boychoir of Ann Arbor  
Catherine Comet, conductor  
Sunday, March 23, 4:00pm  
Hill Auditorium

*Sponsored by the University of  
Michigan.*

**CECILIA BARTOLI, MEZZO-  
SOPRANO**

**I DELFICI, STRINGS  
AND CONTINUO**  
**GÖRGY FISCHER, PIANO**  
Saturday, March 29, 8:00pm  
Hill Auditorium

**Master of Arts** Cecilia Bartoli,  
interviewed by Susan Nisbett,  
Music/Dance Reviewer, Ann  
Arbor News, and Ken Fischer,  
President, University Music  
Society. Fri, Mar 28, 4pm,  
Rackham.

*Sponsored by Parke Davis  
Pharmaceutical Research.*

**A P R I L**
**NEDERLANDS DANS  
THEATER II & III**

Thursday, April 3, 8:00pm  
Friday, April 4, 8:00pm  
Power Center

**BANG ON A CAN ALL-STARS  
STRING TRIO OF NEW YORK**

Saturday, April 5, 8:00pm  
Power Center

*Presented with support from  
media partners WEMU,  
89.1FM, Public Radio from  
Eastern Michigan University  
and WDET, 101.9FM, Public  
Radio from Wayne State  
University.*

**HUELGA S ENSEMBLE  
PAUL VAN NEVEL, DIRECTOR  
THE HIGH ART OF SACRED  
FLEMISH POLYPHONY**

Thursday, April 10, 8:00pm  
St. Francis of Assisi Catholic  
Church

**PREP** James Borders,  
Associate Dean, School of  
Music. "Joy and Darkness:

The Flemish Musical  
Renaissance." Thurs, Apr 10,  
7pm, St. Francis Church.

*Sponsored by Conlin Travel  
and Cunard.*

**THE RUSSIAN VILLAGE**

Friday, April 11, 8:00pm  
Michigan Theater

*Sponsored by NBD Bank.*

**FACULTY ARTISTS  
CONCERT**

Sunday, April 13, 4:00pm  
Rackham Auditorium  
*Complimentary Admission*

**THE ASSAD BROTHERS,  
GUITAR DUO**

Friday, April 18, 8:00pm  
Rackham Auditorium  
*Sponsored by Regency Travel.*

**MAHER ALI KHAN AND  
SHER ALI KHAN,  
FARIDI QAWWALS  
ENSEMBLE**

Saturday, April 19, 8:00pm  
Rackham Auditorium

**FORD HONORS PROGRAM**

Saturday, April 26, 6:00pm  
Hill Auditorium

Featuring a recital by and  
tribute to the recipient of  
the 1997 UMS Distinguished  
Artist Award.

*Sponsored by Ford Motor  
Company.*

**Educational Programming**

**Performance Related  
Educational Presentations  
(PREPs)** All are invited,  
free of charge, to enjoy this  
series of pre-performance  
presentations, featuring  
talks, demonstrations and  
workshops.

**Master of Arts** A new, free  
of charge UMS series in col-  
laboration with the Institute  
for the Humanities and  
Michigan Radio, engaging  
artists in dynamic discussions  
about their art form. Free  
tickets required (limit 2 per  
person), available from the  
UMS Box Office, 764-2538.



# SKR Classical & Schoolkids' Records

Ann Arbor's  
premiere music stores  
are proud to  
support the

## University Musical Society

Ann Arbor's  
premiere concert  
presenters

*Schoolkids'  
Records*  
ANN ARBOR

523 E. Liberty St. Ann Arbor

313.994.8031 800.445.2361

www.schoolkids.com

Mon-Thurs 10-9:30 Fri-Sat 10-10 Sun 12-8

*SKR* CLASSICAL

539 E. Liberty St. Ann Arbor

313.995.5051 800.272.4506

Mon-Sat 10-9 Sun 12-6

Education and Audience Development

## *Special Events 1996-1997*

### Visions and Voices of Women: Panel Discussion

*"Women in the Arts/Arts in the Academy"* In collaboration with the Institute for Research on Women and Gender.

Tues, Jan 14, 7:30-9:30pm, Rackham.

Panelists: Beth Genné, History of Art and Dance,  
Residential College

Yopie Prins, English and Comparative Literature

Sidonie Smith, Women's Studies and English

Patricia Simons, History of Art and

Women's Studies

Louise Stein, Music History and Musicology

### Concerts in Context: Schubert Song Cycle

#### Lecture Series

Three special PREPs held at the Ann Arbor District Library and led by Richard LeSueur, Vocal Arts Information Services, in collaboration with the Ann Arbor District Library.

*"Changing Approaches to Schubert Lieder."*

Sun, Jan 19, 2:00-3:30pm

*"Great Schubert Recordings Before 1945."*

Sun, Feb 16, 2:00-3:30pm

*"Great Schubert Recordings After 1945."*

Sun, Mar 16, 2:00-3:30pm

### Concerts in Context: Mahler's Symphony No. 8

Three special PREPs held at SKR Classical.

*"Alles Vergangliche (All That is Transitory):*

*Austro/Germanic Culture in the Fin de Siecle."*

Valerie Greenberg, Visiting Professor, U-M

German Dept. Mon, Mar 17, 7:00pm

*"Ist nur ein Gleichnis (Are but a Parable): Goethe's*

*Faust in the Fin de Siecle."* Frederick Amrine,

Chair, U-M German Dept. Tues, Mar 18, 7:00pm

*"Zieht uns hinan (Draws us upward): Mahler's Hymn to Eros."* Jim Leonard, Manager, SKR Classical.

Wed, Mar 19, 7:00pm



## Family Programming

UMS presents two family shows during the Winter Season 1997. These programs feature an abbreviated version of the full-length presentations by the same artists.

### Blues, Roots, Honks and Moans

Saturday, February 1, 1pm, Hill Auditorium  
75-minute family show with no intermission

Featuring Cyrus Chestnut on piano, Twinkie Clark on organ and gospel, and Steve Turre on trombone and "sanctified" shells. Each artist will showcase different influences of jazz and gospel, with parents and children actively involved in learning and performing some special songs.

### Puccini's *La Bohème*

New York City Opera National Company  
Saturday, February 22, 2pm, Power Center  
75-minute family show with no intermission

The love story of Mimí and Rodolfo is a great introduction to the world of opera. This abbreviated performance of Act II (the café scene) and Act IV includes an open curtain scene change as well as an introduction to singers and backstage crew. In Italian with English supertitles and live narration.

### EMERSON SCHOOL

Emerson is an independent school for gifted and talented young people in grades K-8. Students participate in a strong interdisciplinary academic program in a supportive, safe and happy school community. Our curriculum is largely project based in mathematics and science, history and literature, and the arts. Multi-media production, Internet exploration, drama, choral and instrumental music, and athletic and outdoor education programs are also components of an Emerson education.

5425 Scio Schurch Road • Ann Arbor, MI 48103

## Tucked Away, Not Far Away

Call 313-475-3914



Chelsea  
Community  
Hospital



Belize ♦ Alaska ♦ Australia



Bivouac Adventure Travel  
Cultural and Natural History Trips

<http://www.gorp.com/bivouac.htm>  
336 S. State St., Ann Arbor • 761-8777

# BIVOUAC

Quality Outdoor Clothing & Equipment

336 S. State St. • 761-6207 • Open Sundays

## SWEET LORRAINE'S



## CAFE & BAR

"Rated Four Stars"  
-The Detroit News

"One of Michigan's Top Ten"  
-The Zagat Guide

Seafood, Pasta, steaks &  
Daily Vegetarian Specials

Modern American Cooking  
665-0700





*“All excellence is  
equally difficult.”*

- Thornton Wilder

*L*eadership in any arena is not only difficult to achieve but deserving of recognition. The Edward Surovell Company salutes the University Musical Society for its 118-year tradition of excellence in the presentation of the performing arts.

**EDWARD  
SUROVELL**  
CO. / REALTORS

*Washtenaw County's  
leader in real estate sales*



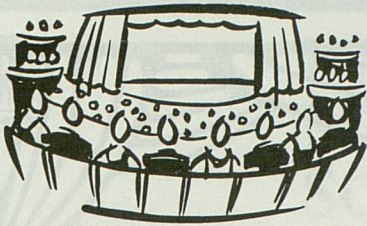

Best Wishes  
for a  
Terrific Season

The Section of Urology  
A. Alfred Taubman Health Center  
1500 E. Medical Center Drive ♦ (313) 936-6804



University of Michigan  
Medical Center

## Acknowledgments

In an effort to help reduce distracting noises and enhance the concert-going experience, the Warner-Lambert Company is providing complimentary Halls Mentho-Lyptus Cough Suppressant Tablets to patrons attending University Musical Society concerts. The tablets may be found in specially marked dispensers located in the lobbies.

Thanks to Ford Motor Company for the use of a 1996 Lincoln Town Car to provide transportation for visiting artists.

## About the Cover

Included in the montage by local photographer David Smith are images taken from past University Musical Society seasons. The Alvin Ailey American Dance Theater's March 1996 performances in the Power Center; a capacity audience for a chamber music concert in Rackham Auditorium; and pianist Emanuel Ax performing as part of the Society Bank Cleveland Orchestra Residency Weekend in 1995.



**FORMAL WEAR  
WEDDING  
SPECIALISTS**

**MARTY'S  
MENSWEAR  
& FORMALWEAR**

**310 S. State St.  
Ann Arbor  
668-6338 • 668-6023**



*david smith Photography*

**313 663 0953**



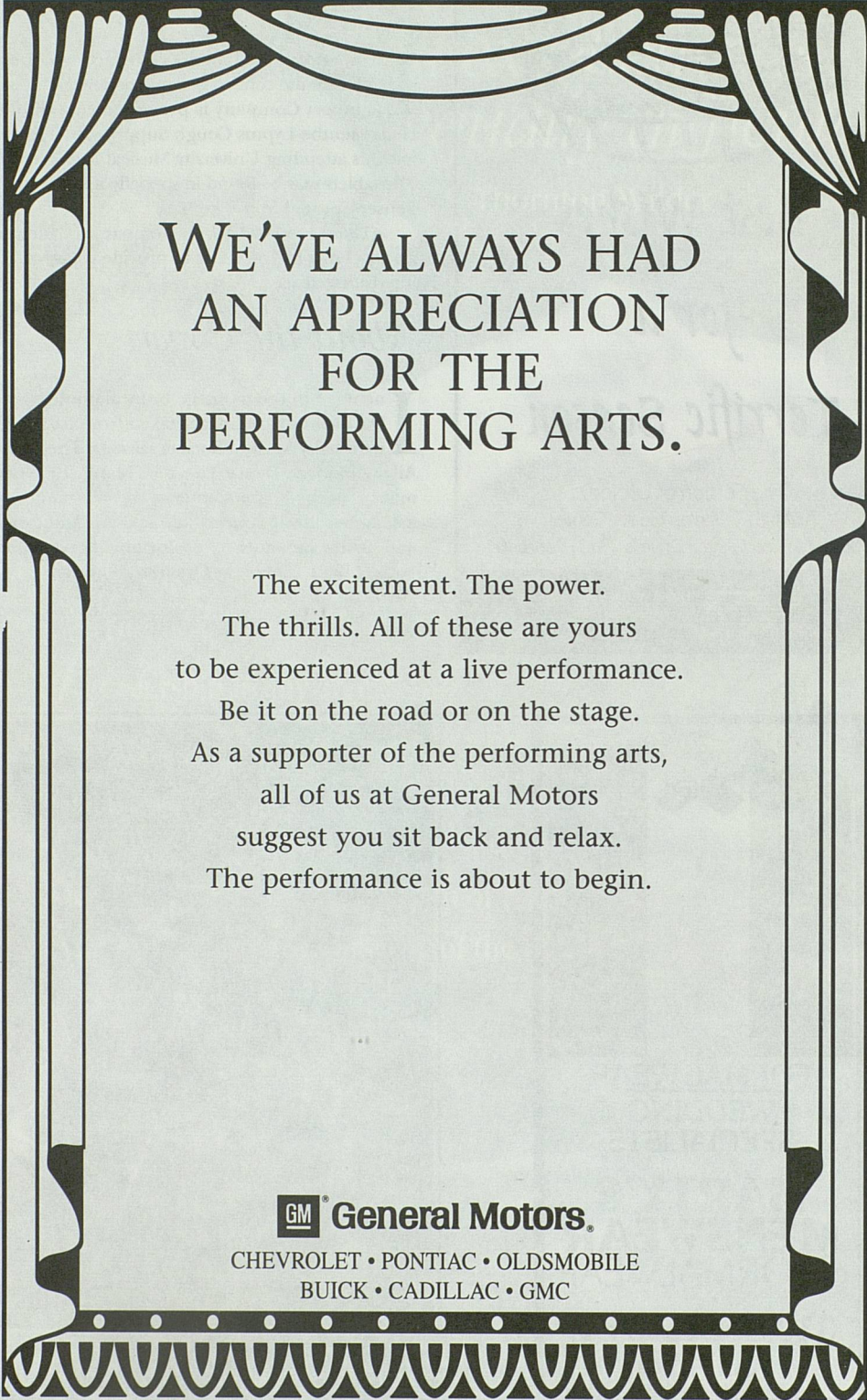

WE'VE ALWAYS HAD  
AN APPRECIATION  
FOR THE  
PERFORMING ARTS.

The excitement. The power.  
The thrills. All of these are yours  
to be experienced at a live performance.  
Be it on the road or on the stage.  
As a supporter of the performing arts,  
all of us at General Motors  
suggest you sit back and relax.  
The performance is about to begin.

 **General Motors.**

CHEVROLET • PONTIAC • OLDSMOBILE  
BUICK • CADILLAC • GMC





# UNIVERSITY MUSICAL SOCIETY

*of the University of Michigan*

*1996 - 1997 Winter Season*

---

## **Event Program Book**

Wednesday, January 8, 1997  
through  
Thursday, January 23, 1997

118th Annual  
Choral Union Series  
Hill Auditorium

Thirty-fourth Annual  
Chamber Arts Series  
Rackham Auditorium

Twenty-sixth Annual  
Choice Events Series

### *Schubertiade I*

ANDRÉ WATTS AND THE CHAMBER MUSIC SOCIETY OF LINCOLN CENTER 3

Wednesday, January 8, 8:00pm  
Rackham Auditorium

NEXUS AND RICHARD STOLTZMAN, CLARINET 17

Thursday, January 16, 8:00pm  
Hill Auditorium

SOUNDS OF BLACKNESS 25

Monday, January 20, 8:00pm  
Hill Auditorium

### *Schubertiade II*

GARRICK OHLSSON 29

Thursday, January 23, 8:00pm  
Rackham Auditorium

---

## **GENERAL INFORMATION**

Children of all ages are welcome to UMS Family and Youth performances. Parents are encouraged not to bring children under the age of three to regular, full length UMS performances. All children should be able to sit quietly in their own seats throughout any UMS performance. Children unable to do so, along with the adult accompanying them, will be asked by an usher to leave the auditorium. Please use discretion in choosing to bring a child.

Remember, everyone must have a ticket, regardless of age.

## **WHILE IN THE AUDITORIUM**

*Starting Time* Every attempt is made to begin concerts on time. Latecomers are asked to wait in the lobby until seated by ushers at a pre-determined time in the program.

*Cameras and recording equipment* are not allowed in the auditorium.

If you have a question, ask your usher. They are here to help.

Please take this opportunity to exit the "information superhighway" while you are enjoying a UMS event:

*Electronic beeping or chiming digital watches, beeping pagers, ringing cellular phones and clicking portable computers* should be turned off during performances. In case of emergency, advise your paging service of auditorium and seat location and ask them to call University Security at 313-763-1131.

In the interests of saving both dollars and the environment, please retain this program book and return with it when you attend other UMS performances included in this edition. Thank you for your help.



# Schubert Song Recitals

Four performances of (mostly) Schubert songs and song cycles performed by some of the world's most celebrated interpreters of song, all in the intimate Lydia Mendelssohn Theatre.

Recital

I



**Sanford Sylvan, baritone**  
**David Breitman, fortepiano**

Friday, January 24, 8:00pm

*Program:*

Drei Klavierstücke, D. 946  
Die schöne Müllerin, D. 795

PREP Susan Youens, Professor of Musicology, University of Notre Dame, 6:30pm, Michigan League

Recital

II



**Sarah Walker, mezzo-soprano**  
**Gareth Hancock, piano**

Saturday, January 25, 8:00pm

*Program:*

Winterreise, D. 911

PREP Susan Youens, 6:30pm, Michigan League.

Presented with support from WDET and the World Heritage Foundation of Mr. and Mrs. Heinz Prechter.

Recital

III

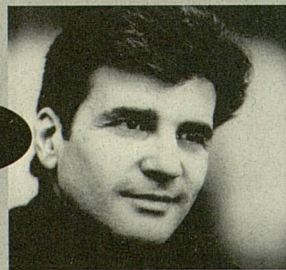

**Wolfgang Holzmaier, baritone**  
**Julius Drake, piano**

Monday, February 17, 8:00pm

*Program:*

Schubert Lieder

Recital

IV



**Barbara Bonney, soprano**  
**Caren Levine, piano**

Tuesday, February 18, 8:00pm

*Program:*

Schubert Goethe Lieder  
Works of Grieg and Strauss

UMS BOX OFFICE  
**313.764.2538**

For tickets call the University Musical Society box office  
Outside the 313 area code call toll-free **1.800.221.1229**



UNIVERSITY  
MUSICAL  
SOCIETY

presents



SCHUBERTIAD E I ~ Leon and Heidi Cohan, Honorary Chairs

ANDRÉ WATTS *piano*  
and

THE CHAMBER  
MUSIC SOCIETY OF  
LINCOLN CENTER

Beverly Hoch, *soprano*

David Shifrin, *clarinet*

Robert Rouch, *horn*

Ani Kavafian, *violin*

Paul Neubauer, *viola*

Gary Hoffman, *cello*

Edgar Meyer, *bass*

PROGRAM

Wednesday Evening,  
January 8, 1997  
at 8:00

Rackham Auditorium  
Ann Arbor, Michigan

AUF DEM STROM (ON THE RIVER)

for Soprano, French Horn, and Piano, D. 943

Hoch, Rouch, Watts

SONATA IN A MINOR FOR ARPEGGIONE  
AND PIANO, D. 821

performed this evening on cello

Allegro moderato

Adagio

Allegretto

Hoffman, Watts

DER HIRT AUF DEM FELSEN  
(THE SHEPHERD ON THE ROCK)

for Soprano, Clarinet, and Piano, D. 965

Andantino

Allegretto

Hoch, Shifrin, Watts

INTERMISSION

QUINTET IN A MAJOR FOR PIANO AND  
STRINGS, D. 667 (TROUT)

Allegro vivace

Andante

Scherzo e Trio: Presto

Thema con Variazione: Andantino

Finale: Allegro giusto

Kavafian, Neubauer, Hoffman, Meyer, Watts



---

Thirty-third Concert  
of the 118th Season

This performance is made possible by a gift from the estate  
of William R. Kinney.

Special thanks to Steven Moore Whiting, Assistant Professor  
of Musicology, U-M School of Music, for serving as speaker  
for tonight's Performance Related Educational Presentation  
(PREP).

Special thanks to Trudy Miller, Program Director,  
The Schubertiade, New York, for program book consultation.

Schubert Cycle Series

Large print programs are available upon request.

---



**Auf dem Strom**

D. 943

Ludwig Rellstab

Nimm die letzten Abschiedsküsse,  
 Und die wehenden, die Grüße,  
 Die ich noch ans Ufer sende,  
 Eh' dein Fuß sich scheidend wende!  
 Schon wird von des Stromes Wogen  
 Rasch der Nachen fortgezogen,  
 Doch den tränendunklen Blick  
 Zieht die Sehnsucht stets zurück!

Und so trägt mich denn die Welle  
 Fort mit unerflehter Schnelle.  
 Ach, schon ist die Flur verschwunden,  
 Wo ich selig sie gefunden!  
 Ewig hin, ihr Wonnetage!  
 Hoffnungsleer verhallt die Klage  
 Um das schöne Heimatland,  
 Wo ich ihre Liebe fand.

Sieh, wie flieht der Strand vorüber,  
 Und wie drängt es mich hinüber,  
 Zieht mit unnennbaren Banden,  
 An der Hütte dort zu landen,  
 In der Laube dort zu weilen;  
 Doch des Stromes Wellen eilen  
 Weiter ohne Rast und Ruh,  
 Führen mich dem Weltmeer zu!

Ach, vor jener dunklen Wüste,  
 Fern von jeder heitern Küste,  
 Wo kein Eiland zu erschauen,  
 O, wie faßt mich zitternd Grauen!  
 Wehmutstränen sanft zu bringen,  
 Kann kein Lied vom Ufer dringen;  
 Nur der Sturm weht kalt daher  
 Durch das grau gehob'ne Meer!

**On the River**

Take these final farewell kisses  
 and these wafted greetings  
 that I send to the shore  
 before you turn to leave.  
 The boat is already swiftly  
 borne away by the river's waves,  
 but longing constantly draws  
 my tear-dimmed gaze back.

And so with unwelcome speed  
 the waves carry me hence.  
 Ah, gone already are the meadows  
 where I happily found her:  
 gone for ever, you days of bliss!  
 Hopelessly my plaint echoes  
 round the fair homeland  
 where I found her love.

See how the shore rushes past  
 and how I am impelled there,  
 drawn by invisible ties  
 to the land by yonder cottage,  
 to linger in yonder arbour.  
 But the river's waves hurry onwards  
 without rest or peace  
 beating me towards the ocean.

Ah, what quaking dread seizes me  
 at those dark wastes  
 far from every friendly coast,  
 where no island is to be seen!  
 No song can reach me from the shore  
 to evoke tears of sadness:  
 only the tempest blows cold  
 across the grey, raging sea.



**Der Hirt auf dem Felsen**

Text by Wilhelm Müller and  
Helmina von Chezy

Wenn auf dem höchsten Fels ich steh',  
ins tiefe Tal hernieder seh',  
und singe, und singe;  
fern aus dem tiefen, dunklen Tal  
schwingt sich empor der Widerhall,  
der Widerhall der Klüfte.

Je weiter meine Stimme dringt,  
je heller sie mir widerklingt  
von unten, von unten.  
Mein Liebchen wohnt so weit von mir,  
drum seh'n' ich mich so heiß nach ihr  
hinüber, hinüber.

In tiefem Gram verzehr' ich mich,  
mir ist die Freude hin,  
auf Erden mir die Hoffnung wich,  
ich hier so einsam bin.

So seh'nend klang im Wald das Lied,  
so seh'nend klang es durch die Nacht,  
die Herzen es zum Himmel zieht  
mit wunderbarer Macht.

Der Frühling will kommen, der Frühling,  
meine Freud',  
nun mach' mich fertig zum Wandern bereit!

Kann des Auges seh'nend Schweifen  
Keine Ufer mehr egreifen,  
Nun so schau' ich zu den Sternen  
Auf in jenen heil'gen Fernen!  
Ach, bei ihrem milden Scheine  
Nannt' ich sie zuerst die Meine;  
Dort vielleicht, o tröstend Glück!  
Dort begeg'n' ich ihrem Blick.

**The Shepherd on the Rock**

When I stand on the highest rock,  
look down into the deep valley  
and sing and sing,  
from out of the deep, dark valley  
my song echoes back to me,  
echoes back from the gorge.

The deeper my voice penetrates,  
the more clearly it resounds  
from below, from below.  
My love lives far away from here,  
and so I yearn ardently for her  
over there, over there.

In deep sorrow I waste away,  
my pleasure is gone,  
all hope has left me,  
I am so lonely here on earth.

So longingly my song rang through the forest,  
so longing it rang through the night  
it drew all hearts Heavenward  
with miraculous power.

Spring will come, spring, my happiness  
Now I'll get ready to be on my way!

Now that my longing eyes' ranging  
can no longer make out the shore,  
I shall look up to the stars  
there in that hallowed distance.  
Ah, by their gentle light  
I first called her mine:  
there perhaps, O consoling fortune,  
there I shall meet her gaze.

*Translation: ©1991 Lionel Salter, reprinted with  
permission*



**D**on't you wish you could have been there, raising a glass of Heuriger with the Schubertians, hearing Vienna's finest singers bring to life the inspirations of music's greatest melodist while he accompanied them at the keyboard? Though the Schubertiades and the genteel world that fostered them have long since faded, the conviviality and warm-heartedness of those soirées come down to us in the music Schubert created for his friends, music such as that heard on this concert. In this bicentennial year of his birth, Schubert continues to reach out with a smiling gentleness to touch us, to cheer us, to renew us, and to make us, too, his friends. Welcome to the UMS Schubertiade series of concerts and recitals which run through March.

*Last Friday I had excellent entertainment: as [Fräulein] Schober was at St. Pölten, Franz [Schober] invited Schubert for the evening and fourteen of his close acquaintances. So a lot of splendid songs by Schubert were sung and played by himself, which lasted until after 10 o'clock in the evening. After that punch was drunk, offered by one of the party, and, as it was very good and plentiful, the party, in a happy mood, became even merrier; so it was 3 o'clock in the morning before we parted.*

— from a letter of Josef Huber,  
January 30, 1821

*To Spaun's, where there is a Schubertiade.... We had a splendid sonata for four hands, glorious variations and many magnificent songs.... Then we had a delicious repast, and several toasts were drunk. Suddenly Spaun arrived and said we must drink brotherhood, which much surprised and pleased me. Then we tossed some fellows in a*

*blanket.... At last we took leave of our kind hosts and went helter-skelter to Bogner's [café], where we smoked a few pipes, and in the street Schwind, running and flapping his cloak, gave a striking illusion of flying.*

— from Franz von Hartmann's diary,  
January 12, 1827



## FRANZ SCHUBERT

*Born January 31, 1797 in Vienna  
Died November 19, 1828 in Vienna*

### AUF DEM STROM (ON THE RIVER)

for Soprano, French Horn and Piano, D. 943

SCHUBERT GAVE ONLY one public concert of his works during his lifetime. It was held in Vienna on March 26, 1828. The event was an artistic and financial success, and he used the proceeds to celebrate at a local tavern, pay off old debts, acquire a new piano, and buy tickets for Nicolò Paganini's much-anticipated debut in Vienna three days later. Schubert's program included the first movement of his *String Quartet in G Major* (D. 887), the *Piano Trio in E-flat* (D. 929), the *Schlachtgesang* (Battle Song) for male chorus (D. 912), and a setting of Rellstab's *Auf dem Strom*, which he composed specially for the event.



Ludwig Rellstab was a prominent music critic in Berlin and a writer of high ambitions. In April 1825 he came to Vienna, hoping to convince Beethoven to set some of his poems, perhaps even one of his opera librettos. While Rellstab was ultimately unsuccessful with Beethoven — the composer never set a syllable of his poetry — he had better luck with Schubert, who set some of his last songs to Rellstab's poetry. *Auf dem Strom* was the first of Schubert's nine Rellstab settings, all composed within the final eight months of his life.

*Auf dem Strom* falls into eleven short, distinct sections. Six parts for horn and piano (an introduction, four interludes, and a coda) alternate with five sections for soprano, horn, and piano, corresponding to the stanzas of Rellstab's poem. (The soprano, however, repeats her final line in the coda.) Musicologist Rufus Hallmark has noted Schubert's indebtedness to Beethoven in this work. Most striking among the many connections he raises is Schubert's quotation of the "Marcia funebre" from Beethoven's *Third Symphony*, heard in the setting of the second stanza. Hallmark suggests that Schubert's work may have a tribute to the memory of the older composer. Perhaps it was no coincidence, then, that the concert for which *Auf dem Strom* was written fell on the first anniversary of Beethoven's death.

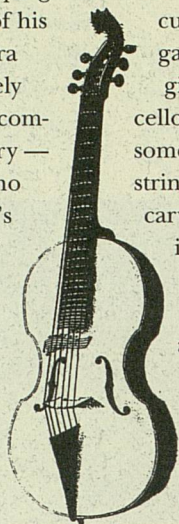

ARPEGGIONE

the chief attractions of those convivial soirées. In September 1824 Schuster asked him to write a piece for a new instrument, a curious hybrid of guitar, cello and viola da gamba called an arpeggione. The arpeggione was about the size of a modern cello, but had a smooth waist, a series of some two-dozen frets (like a guitar), six strings tuned in fourths, and an elaborately carved scroll (like the old gamba). The instrument could be either bowed or strummed. Schuster had become one of its first exponents, and even wrote a tutor for it. Schuster's faith quickly proved misplaced, however, and the arpeggione became extinct within a decade. Schubert's piece, dedicated to Schuster, is the only one known to have been composed for the instrument. When the score was first published in 1871, it was issued in a version for cello, the form in which it has become the best-known of his few compositions for solo instrument and piano.

The "Arpeggione" Sonata is a friendly and ingratiating specimen of Biedermeier *Haushmusik*. The opening movement, more wistful than dramatic, is one of the most compact of Schubert's late sonata-form movements, and eschews the glorious prolixity — what Schumann called the "heavenly length" — of his other late instrumental works. The "Adagio" is a song of sweetness and simplicity that leads without pause to the A Major finale, constructed in a sectional design buttressed by the returns of the lyrical main theme.

## SONATA IN A MINOR FOR ARPEGGIONE AND PIANO, D. 821

THE GUITARIST VINCENZ SCHUSTER was among the regular participants in the evening musical salons that Ignaz Sonnleithner held at his Viennese townhouse during the 1820s. It was there that Schuster met Franz Schubert, whose compositions and piano playing were

## DER HIRT AUF DEM FELSEN (THE SHEPHERD ON THE ROCK)

for Soprano, Clarinet and Piano, D. 965

ANNA MILDER-HAUPTMANN (1785-1838) was one of the leading sopranos of her day. At a very young age she had attracted the



attention of Emanuel Schikaneder—the impresario and friend of Mozart's, studied with Salieri and Tomaselli, and joined the roster of the Court Opera. Beethoven wrote the role of Leonora in *Fidelio* for Milder-Hauptmann in 1805, and her fame grew with highly acclaimed tours in northern Europe during the following years.

Schubert's earliest exposure to Milder-Hauptmann's artistry came in 1812, while he was still a music student at the imperial choir school. So moved was he by her singing that he almost came to blows with a university professor who expressed an opposing view. Sometime before she left for Berlin, she and Schubert became friends, and they occasionally corresponded during the following years. Early in 1825, she asked him if he had any operas that she could propose for production in Berlin. Schubert promptly sent her the score for *Alfonso und Estrella*, and, in appreciation of her interest, dedicated to her his new song *Suleika II*. After she had performed *Suleika* and the *Erlkönig* on a Berlin recital, she replied, "*Suleika's Second Song* is heavenly and moves me to tears....However many songs you may want to dedicate to me, this can only be most agreeable and flattering to me." Her report concerning *Alfonso und Estrella* was less encouraging, however: "I am very sorry to say that its libretto does not accord with local taste. *Alfonso und Estrella* could not possibly make its fortune here."

In 1828, Anna requested from Schubert a bravura concert piece for her recitals. Out of regard for her encouragement and her artistry, and with the hope that she might help his gestating opera, *Der Graf von Gleichen*, onto the stage, he created for her the delightful song *Der Hirt auf dem Felsen* (The Shepherd on the Rock). The text, a conflation of verses by Wilhelm Müller and Helmine von Chézy, concerns the longing of a shepherd boy for his lady love and the welcome arrival of spring. Schubert included a

part for clarinet, giving this song something of the quality of a vest-pocket operatic *scena* in which the agility and limpid sonority of the instrument serve as foil and collegial challenge for the voice. Schubert finished *Der Hirt auf dem Felsen* in October 1828, but Milder-Hauptmann did not receive a copy of the song until the following September. She premièred the work at Riga in March 1830, and thereafter included it frequently on her recitals. Tobias Haslinger of Vienna published the score in June as Schubert's Op. 129. The composer, however, was never to hear it performed: *Der Hirt auf dem Felsen*, elegant, brilliant, touching and bursting with melody, was the last of Schubert's more than 600 songs. On November nineteenth, a month after writing it, he died.

---

### QUINTET IN A MAJOR FOR PIANO AND STRINGS, D. 667 (TROUT)

EARLY IN JULY 1819, Franz Schubert left the heat and dust of Vienna for a walking tour of Upper Austria with his friend, the baritone Johann Michael Vogl. The goal of the journey was Steyr, a small town in the foothills of the Austrian Alps where Vogl was born and to which he returned every summer. Schubert enjoyed the venture greatly, writing home to his brother, Ferdinand, that the countryside was "inconceivably beautiful." In Steyr, Vogl introduced the composer to the village's chief patron of the arts, Sylvester Paumgartner, a wealthy amateur cellist and ardent admirer of Schubert's music. Paumgartner asked the composer for a new piece that could be performed at his private soirées, and stipulated that the instrumentation be the same as that of Hummel's *Grande Quintour* of 1802 (piano, violin, viola, cello and bass). The work, he insisted, must also include a movement based on one of his favorite songs, Schubert's own *Die Forelle*



(The Trout) of 1817. Schubert, undoubtedly flattered, welcomed the opportunity, and sketched the work immediately. He completed the piece after returning to Vienna in mid-September, and sent the score to Paumgartner as soon as it was finished. There are no further records of the "Trout" Quintet until 1829, a year after the composer's death, when the publisher Josef Czerny issued the score with this statement: "We deem it our duty to draw the musical public's attention to this work by the unforgettable composer."

Musicologist Alfred Einstein wrote that the "Trout" Quintet is music "we cannot help but love." It is a work brimming with good-natured *Gemütlichkeit*, closer in spirit to the serenade than the sonata, and rarely hinting at the darker, Romantic emotions that Schubert explored in his later instrumental works. The first of the Quintet's five movements is a richly lyrical and expansive sonata form whose recapitulation begins in the subdominant key, one of Schubert's favorite instrumental techniques for extending the harmonic range and color of his music. The *Andante* is a two-part form, like an extended song comprising two large stanzas. Following the delightful *Scherzo* comes the famous set of variations on *Die Forelle*, which lent the Quintet its sobriquet. Of Schubert's use of his own song here, and in the "Wanderer" Fantasy and the d minor Quartet ("Death and the Maiden"), Einstein wrote, "It was not for self-glorification, but merely the simple or naive knowledge of how good those melodies were and of the harmonic wealth they contained. He felt the need to spin out a concentrated musical idea which was [originally] fettered by the text to make it a plaything for his imagination, to demonstrate how far he could elaborate it." The formal model for the movement was probably the variations in Haydn's "Emperor" Quartet (Op. 76, No. 3): as in that composition, the theme is presented

once by each of the ensemble's instruments, but its content is distinctly and characteristically Schubertian. A Gypsy-like sonatina closes this deeply satisfying work.

©1997 Richard E. Rodda

Pianist **André Watts**, burst upon the music world at the age of sixteen, when Leonard Bernstein chose him to make his debut with the New York Philharmonic in their Young People's Concerts, broadcast nationwide on CBS-TV. Only two weeks later, Bernstein asked him to substitute at the last minute for the ailing Glenn Gould in performances of Liszt's *B-flat Concerto* with the New York Philharmonic.

Mr. Watts' involvement with television is unique in the field of classical music. His PBS Sunday afternoon telecast in 1976 was not only the first solo recital presented on *Live From Lincoln Center*, but the first full-length piano recital in the history of television, and his 1985 *Live From Lincoln Center* performance was the first full-length recital to be aired nationally in prime time. In addition to his numerous TV appearances since then, he was a featured soloist in the 1993 *Live From Lincoln Center* telecasts of the opening of the Mostly Mozart Festival and the Gala opening concert of the Chamber Music Society of Lincoln Center's twenty-fifth Anniversary Season. Most recently, he appeared in a special program highlighting the thirty-eighth annual Casals Festival in Puerto Rico, aired nationally on the Arts & Entertainment Network in January 1995, and his performance was nominated for an *Emmy* Award.

André Watts' extensive itinerary for this season takes him throughout North America and Europe, featuring engagements with the Philadelphia Orchestra (both in





ANDRÉ WATTS

Philadelphia and at the Kennedy Center in DC), Atlanta Symphony (in Atlanta, at Carnegie Hall and on tour in the north-east), St. Louis Symphony, Baltimore Symphony, Dallas Symphony, Detroit Symphony, Milwaukee Symphony and the Minnesota Orchestra. In Europe, he will be the featured soloist for three orchestral tours: in Switzerland and Germany with the Orchestra of St. John's Smith Square, in Austria with the Bergen Philharmonic, and in Spain with the National Orchestra of Spain. Highlights of his recital tours include concerts in such cities as San Francisco, Seattle, Miami, and Pittsburgh, and he also appears in these concerts with the Chamber Music Society of Lincoln Center.

Mr. Watts is unique among artists of his stature in his generosity and dedication to help support important not-for-profit organizations which serve the arts world and society in general. In addition to performing a number of benefit concerts for a variety of causes, he has taken a leadership role in his involvement with Classical Action: Performing Arts Against AIDS, an organization which raises funds to benefit AIDS service, education and prevention programs nationwide.

A much-honored artist who has played for royalty in Europe and heads of government in nations all over the world, André Watts was selected to receive the Avery Fisher Prize in 1988. He is the youngest person ever to receive an Honorary Doctorate from Yale University, and in 1984 the Peabody Conservatory of Johns Hopkins University honored Mr. Watts with its Distinguished Alumni Award. Mr. Watts has additionally received honorary degrees from University of Pennsylvania, Miami University of Ohio, Albright College, Brandeis University, Trinity College, and most recently, The Julliard School of Music.

*André Watts made his UMS debut in September 1969. This evening's performance marks his tenth performance under UMS auspices.*

**T**he founding of **The Chamber Music Society of Lincoln Center** in 1969 was the realization of the dream of William Schuman, Alice Tully and Charles Wadsworth

to establish a constituent of Lincoln Center devoted to the outstanding performance and creation of chamber music. Its pioneering structure — a core of Artist Members, augmented by invited guests — allows Artistic Director David Shifrin to present concerts of every instrumentation, style and historical period, at Lincoln Center, on national and international tours, and on national television via *Live From Lincoln Center*. Last season marked the introduction of several new ventures for the Chamber Music Society, including Meet the Music!, a family concert series for children ages six-twelve, and *Chamber Music Society Two*, a multi-faceted professional development program for outstanding emerging musicians. The CMS discography comprises numerous



releases ranging from Bach to Zwilich, including a critically acclaimed recording of Dvorak's Serenade and Quintet, Beethoven's Septet and Serenade, and a new release of Bach's Complete Brandenburg Concerti, which was just named one of the best recordings of the year by Hi Fi Magazine — all on the Delos label. Future releases include the complete chamber music of Debussy and a children's album with Itzhak Perlman. In its twenty-seven years the CMS has commissioned over ninety new works from a formidable array of composers including Samuel Barber, Leonard Bernstein, William Bolcom, John Corigliano, George Crumb, Lukas Foss, John Harbison, Alberto Ginastera, Morton Gould, Keith Jarrett, Oliver Knussen, Gian Carlo Menotti, Darius Milhaud, Peter Schickele, Bright Sheng, Joan Tower and Ellen Taaffe Zwilich. The Chamber Music Society also supports the work of living composers by awarding the Elise L. Stoeger Prize, a \$10,000 award given to each of two outstanding composers of chamber music each year. Last season's Beethoven Festival was the first of many such celebrations planned far into the future. This season, several concerts from January through April are devoted to the works of Johannes Brahms and Franz Schubert. The Chamber Music Society has been guided by three Artistic Directors: Founding Artistic Director Charles Wadsworth, Fred Sherry, and David Shifrin, who became an Artist Member in 1989.

*The Chamber Music Society of Lincoln Center last appeared in November of 1995. This evening's performance marks their fifth appearance under UMS auspices.*

Clarinetist **David Shifrin** has been Artistic Director of The Chamber Music Society of Lincoln Center since 1992. Mr. Shifrin is in demand as a soloist with orchestras all over the world. He appears frequently with



DAVID SHIFRIN

ensembles such as the Emerson, Guarneri and Tokyo quartets and recently toured with pianist André Watts and cellist Gary Hoffman. He will perform Brahms' Clarinet Sonatas as part of the Chamber Music Society's Brahms/Schubert festival in April, 1997. Mr. Shifrin has made significant contributions to the clarinet repertoire through the commissioning and premiering of new works by John Corigliano, Joan Tower, Bruce Adolphe, Ellen Taaffe Zwilich, Peter Schickele, Paul Chihara, Paul Schoenfield and David Schiff (commissioned by the Chamber Music Society of Lincoln Center and/or Chamber Music Northwest, of which Mr. Shifrin is also artistic director). He premiered Stephen Albert's *Wind Canticle for Clarinet and Orchestra* with the Philadelphia Orchestra, Ezra Laderman's *Clarinet Concerto* with the Fort Worth Symphony and Lalo Schifrin's *Clarinet Concerto* with the Kansas City Symphony. In December, 1996 he will perform in the World Première of the Chamber Music Society's most recent commission, Christopher Rouse's *Compline* for Harp, Strings, Flute and Clarinet. Mr. Shifrin was a recipient of an Avery Fisher Career Grant and a Solo Recitalists Fellowship from the National Endowment for the Arts. A member of the faculty of Yale University, he has been an Artist Member of the Chamber Music Society since 1989. Mr. Shifrin lives in Connecticut with his wife, Dr. Laurie Talbot, a psychologist and their three year old son, William.



Violinist **Ani Kavafian** has been an Artist of the Chamber Music Society longer than any other current artist member, having joined CMS in 1979. As soloist she has performed with most major American orchestras including those in Cleveland, Philadelphia and New York. With the St. Paul Chamber Orchestra, Ms. Kavafian recently gave the world première performances of Tod Machover's *Concerto for Hyper Violin and Orchestra* — which she also performed at Lincoln Center Festival 96 — and Henri Lazarof's *Concerto for Violin and String Orchestra* with the American Composers Orchestra. She has given recitals at Carnegie Hall and Alice Tully Hall, and regularly appears at Chamber Music Northwest, Mostly Mozart and the Santa Fe Chamber Music Festival. Ms. Kavafian has appeared at the White House three times and has been featured on PBS and network television specials. She often performs with her sister, violinist Ida Kavafian, and is a member of the Walden Horn Trio with pianist Anne-Marie McDermott and hornist Robert Rouch. She will give a recital with Ms. McDermott as part of CMS's *Celebration Recital Series: Franz Schubert and Johannes Brahms* in March, 1997. Born of Armenian parents in Istanbul, Ms. Kavafian moved to the United States at age nine and later studied with Ivan Galamian at The Juilliard School. She was a recipient of an Avery Fisher Prize and winner of the Young Concert Artists International Auditions. Ms. Kavafian serves on the faculties of the Manhattan School of Music and Mannes College of Music. She has recorded for Columbia (Sony Classical), Musical Heritage Society, Nonesuch and RCA. She resides in Northern Westchester with her husband, artist Bernard Mindich, and son Matthew. Ms. Kavafian performs on the Muir Mackenzie Stradavarius made in 1736.

Cellist **Gary Hoffman** received international recognition in 1986 as the first American to win the Rostropovich International Cello

Competition. One of six professional musicians in his family, Mr. Hoffman made his London recital debut at age fifteen and is now in demand around the world as a soloist with orchestra, recitalist and as a chamber musician. His orchestral engagements include appearances with the Chicago, London, Montreal, Toronto, and San Francisco symphonies, the Rotterdam Philharmonic, Orchestra Philharmonique de Radio France, and the English Chamber Orchestra. As a recitalist, he has performed on major series in such cities as New York, London, Paris, Tokyo, Los Angeles, Florence, and Copenhagen. He has also been a frequent guest artist with numerous quartets including the Emerson and Tokyo Quartets. Mr. Hoffman was a recipient of a 1995 Avery Fisher Career Grant. His cello is the 1662 Nicolo Amati formerly owned by Leonard Rose. He will perform on a Chamber Music Society program that will be broadcast on *Live From Lincoln Center* in May, 1997. Mr. Hoffman has been an Artist Member of the Chamber Music Society since 1993.

Bass player **Edgar Meyer** is an instrumentalist and composer known in both the classical and bluegrass communities. He was a member of the progressive bluegrass band *Strength in Numbers* and has recorded with such artists as Mary Chapin Carpenter, Garth Brooks and The Chieftains. He has been featured as a performer and composer at the Aspen, Chamber Music Northwest, Marlboro and Tanglewood festivals and in 1985 became the regular bass player for the Santa Fe Chamber Music Festival, for which he has written six works. Mr. Meyer premiered his Bass Concerto with the Minnesota Orchestra, and performed his bass quintet on tour with the Emerson String Quartet. In 1994 he became the first bassist to receive an Avery Fisher Career Grant. Last season he collaborated with Yo-Yo Ma and Mark O'Connor, performed in a *Live from Lincoln Center*





THE CHAMBER MUSIC SOCIETY OF LINCOLN CENTER

broadcast of Schubert's "Trout" Quintet that was recorded on compact disc (Sony Classical), and gave the première of a double concerto that he wrote for himself and cellist Carter Brey with a grant from the Meet the Composer/Reader's Digest Commissioning Program. On its 1995-96 national tour, The Chamber Music Society of Lincoln Center performed his *Trio No. 1* for Violin, Cello and Bass. In October, 1996 Mr. Meyer and the Emerson String Quartet will perform the New York première of his String Quintet at Alice Tully Hall. Mr. Meyer has been featured in the *Wall Street Journal* and on *CBS Sunday Morning*. As a solo artist he records exclusively for Sony Classical. He has been an Artist of the Chamber Music Society since 1994.

Last season at Lincoln Center, **Paul Neubauer** gave the New York première of the newly revised Bartók *Viola Concerto* with the American Symphony Orchestra and also performed *the Double Concerto* of Max Bruch with clarinetist David Shifrin and the Little Orchestra Society. In 1993, he gave the world première of the Bartok Concerto with

conductor Dennis Russell Davies and the Orchestra der Beethovenhalle Bonn. This season, Mr. Neubauer will appear with orchestras in Germany, Denmark, Mexico and Finland (with the Helsinki Philharmonic Orchestra performing Mozart's *Sinfonia Concertante* with violinist Cho-Liang Lin). As recitalist and chamber music, he will perform in Holland, Korea and London (at Wigmore Hall with *Joshua Bell and Friends*), and in concerts throughout the United States. He has performed with the New York

and Los Angeles Philharmonics, St. Luke's, English Chamber and Santa Cecilia orchestras, and the St. Louis, Cincinnati and San Francisco symphonies. As a special guest of the New York City Ballet he recently appeared in multiple performances of *Viola Alone*. Mr. Neubauer, has been featured on *CBS Sunday Morning*, *A Prairie Home Companion with Garrison Keillor*, in *People* magazine and most recently in *Strings* magazine. This is his fourth year as music director of the Festival Masters Chamber Series at the OK Mozart Festival in Bartlesville, Oklahoma. His awards include an Avery Fisher Career Grant and first prizes in the Whitaker, D'Angelo and Lionel Tertis International Competitions. He was principal violist of the New York Philharmonic for six years, having joined at the age of twenty-one as the youngest principal string player in that orchestra's history. Mr. Neubauer is on the faculty of The Juilliard School. He has been an Artist of the Chamber Music Society since 1989.



**Beverly Hoch** is among the most versatile of sopranos today. Her orchestral repertoire is vast, she creates credible operatic heroines onstage, and she has given over 200 recitals to date, including such "theme" programs as *Emily Dickenson in Song*, *In Praise of Women*, *Baroque and Americana* with trumpeter Stephen Burns, *Divas of the Silver Screen*, and *A Tribute to Marcella Sembrich*. Highlights of this season include this national tour with The Chamber Music Society of Lincoln Center (as well as two concerts with André Watts and David Shifrin at New York's Alice



BEVERLY HOCH

Tully Hall), eight Christmas concerts with the Dallas Symphony and a New Year's Eve concert with the Detroit Symphony. Last season brought debuts with the San Francisco, Montreal and Houston symphonies and Philadelphia Orchestra. She

also recorded *Carmina Burana* with Charles Dutoit and the Montreal Symphony for Decca.

Ms. Hoch has been welcomed at the Newport, Ravinia, Wexford, Marlboro, Aldeburgh, Glyndebourne, Kuhmo, Santa Fe, Aspen, Carmel Bach, and Spoleto festivals. She is also a faculty member of the distinguished Bach Aria Group. She has been guest soloist with the Saint Louis, Dallas, Milwaukee, Phoenix, Baltimore, Pacific, National and American symphonies; BBC Concert Orchestra, l'Orchestre National de France, Royal and Hong Kong Philharmonics; National Orchestra of Spain and Saint Paul Chamber Orchestra; she has collaborated with such conductors as

Andrew Davis, Zdenek Macal, Roger Norrington, Theodore Guschlbauer, Yan Pascal Yortelier, Lukas Foss, Pinchas Zukerman, Richard Westenburg, Leon Kirchner, Catherine Comet, and Maximiano Valdes. She has performed in New York's Carnegie Hall, Alice Tully and Avery Fisher Halls, the 92nd Street Y and Metropolitan Museum of Art, London's Royal Auditorium and San Francisco's Herbst Theatre. In addition she has sung principal roles with the Washington and Arizona operas, and recently earned great acclaim as Adele for two consecutive seasons in the Strasbourg Opera's *Die Fledermaus*. Last season she sang her first-ever Violetta, in concert version of *La Traviata* with the El Paso Symphony.

Ms. Hoch's recording include *The Art of the Coloratura*, Handel's *Imeneo* and *Die Zauberflöte* (Norrington/London Classical Players). She recently participated in a *Messiah* performance in Bethlehem, shown at the 1995 Cannes Film Festival.

*This evening's concert marks Ms. Hoch's debut under UMS auspices.*

The Chamber Music Society of Lincoln Center is made up of twenty Artist Members. They are joined by many guest artists throughout the season. Current Artists of the Chamber Music Society are: Ransom Wilson, Flute; Stephen Taylor, Oboe; David Shifrin, Clarinet; Milan Turkovic, Bassoon; Robert Routh, Horn; Ani Kavafian, Violin; Ida Kavafian, Violin; Choliang Lin, Violin; Joseph Silverstein, Violin; Paul Neubauer, Viola; Gary Hoffman, Cello; Fred Sherry, Cello; Edgar Meyer, Contrabass; David Golub, Piano; Lee Luvisi, Piano; Anne-Marie McDermott, Piano; Orion String Quartet, Quartet-in-Residence (Daniel Phillips, Violin; Todd Phillips, Violin; Steve Tenenbom, Viola; Timothy Eddy, Cello).

Underwriting for the Chamber Music Society's touring has been generously provided by the Lila Acheson and DeWitt Wallace Fund for Lincoln Center, established by the founders of The Reader's Digest Association Inc.



# KODO



**Monday,  
February 24  
8pm**

**Tuesday,  
February 25  
8pm**

**Power Center**

Making their ninth visit to Ann Arbor, these awe-inspiring drummers bring their unique sound centered on the traditional Japanese drum known as the taiko. "An athletic and intimate duet between man and drum, a choreographed stage ritual that lifts you out of your seat" (Village Voice).



# Bang on a Can All-Stars / String Trio of New York

**Saturday,  
April 5, 8pm  
Power Center**

The String Trio of New York joins with the Bang On A Can All-Stars to create a collaborative concert showcasing two of New York's hottest young ensembles.

*Program:* Featuring works by David Lang, Regina Carter, Louis Andriessen and Julia Wolfe.



Media Partner



Media Partner

UMS BOX OFFICE For tickets call the University Musical Society box office  
**313.764.2538** Outside the 313 area code call toll-free 1.800.221.1229



UNIVERSITY  
MUSICAL  
SOCIETY

*presents*

# NEXUS

Bob Becker, William Cahn, Robin Engelman,  
Russell Hartenberger, John Wyre

*with*

## RICHARD STOLTZMAN

*clarinet*

---

### PROGRAM

Wednesday Evening,  
January 8, 1997  
at 8:00

Rackham Auditorium  
Ann Arbor, Michigan

### *Together in Reflections*

*Steve Reich*

#### MUSIC FOR PIECES OF WOOD

Nexus

*Steve Reich*

#### NEW YORK COUNTERPOINT

Richard Stoltzman

*Heitor Villa-Lobos*

#### TRISTEZA

Richard Stoltzman and Nexus

*Heitor Villa-Lobos*

#### MODINHA

Richard Stoltzman and Nexus

*Bill Douglas*

#### FEAST

Richard Stoltzman and Nexus

INTERMISSION



*John Wyre*

MARUBATOO

Nexus

*Richard Stoltzman and Nexus*

REFLECTIONS

Richard Stoltzman and Nexus

*Traditional, arranged by Nexus*

AFRICAN SUITE

Mbira

Kobina

Richard Stoltzman and Nexus

Thirty-fourth Concert  
of the 118th Season

The New Interpretations Series is presented with support from media partner WDET, 101.9 FM, Public Radio from Wayne State University.

The Steinway piano used in this evening's performance is made possible by Mary and William Palmer and Hammell Music, Inc., Livonia, Michigan.

New Interpretations Series

Large print programs are available upon request.



## MUSIC FOR PIECES OF WOOD

*Steve Reich*

*Born on October 3, 1936 in New York*

*Music for Pieces of Wood* relies on the composer's process of "rhythmic construction," or substitution of beats for rests in a rhythmic pattern. The piece requires five performers each playing a tuned pair of large wooden dowels called claves. One player maintains a steady pulse throughout the piece while another performs a short rhythmic pattern over and over. One by one the other players build up this same pattern one note at a time, but several beats out of phase with the original pattern. This process is carried out in three sections with patterns of six, four, and three beats.

## NEW YORK COUNTERPOINT

*Steve Reich*

*New York Counterpoint* was written for Richard Stoltzman by Steve Reich in 1985. The music is in three movements, performed *attacca*, connected by an underlying uniform pulse. After a chordal introduction of clarinets playing in overlapping waves of repeated eighth-notes, the first movement gradually builds a tonal tapestry from small melodic patterns initiated by one clarinet and then passed on and integrated into a clarinet ensemble. From this tapestry, Steve Reich chooses single threads of melody and gives each one to the lead clarinet to play for a few moments. The second movement applies this idea to new melodic groups and an underlying rhythm. The first movement introduction is recalled. In the third movement Reich plays with the ambiguity between a fixed melody felt in groups of two and groups of three. It finishes with a riding riff very reminiscent of the American big bands and revealing a bit of Steve Reich's American jazz background.

*Program note by Richard Stoltzman*

## TRISTEZA AND MODINHA

*Heitor Villa-Lobos*

*Born on March 5, 1887 in Rio de Janeiro*

*Died on November 17, 1959 in Rio de Janeiro*

*Tristeza* and *Modinha* are two haunting Portuguese love songs from Villa-Lobos in the 1920s. The first speaks of endless days spent like someone who doesn't see the ground on which he is walking because the world is not worth even the scent of his love — but the days go by and "she will not be mine." In *Modinha* "from the distance will arrive the lonely and sad voice of the troubadour and you will hear from the past the voice of my affection repeating quietly by the sad confession of my love."

*Program note by Richard Stoltzman*

## FEAST

*Bill Douglas*

*Feast* celebrates the rhythmic diversity of Irish and African music and was written by Bill Douglas, who grew up in Toronto, the stomping ground for Nexus, and now teaches his rock etudes to music students at the Naropa Institute in Boulder, Colorado. His keyboard and bassoon playing and his compositions have been a regular part of Richard Stoltzman's recordings and performances.

*Program note by Richard Stoltzman*

## MARUBATOO

*John Wyre*

*Born in 1941*

*Marubattoo* is an expansion of *Maruba*, a recent composition for *marimba* and tuba, written for Beverly Johnson and Scott Irvine in the summer of 1987. In developing *Maruba* for Nexus, John Wyre gave the



melody (tuba line) to the bass *marimba* and has added *crotales* (tuned antique cymbals) to support the melodic line. He also added two other *marimba* parts and vibraphone part so there are three voices that support the melodic lines in the bass *marimba* and *crotales*. *Marubato* was completed in October 1988.

*Note by John Wyre*

## REFLECTIONS

*Richard Stoltzman and Nexus*

This piece is a spontaneous, free form improvisation, inspired by a mutual interest among the performers in exploring perhaps this purest form of musical creation. By listening intensely, by allowing (rather than forcing) one's innermost being to be evoked, and by harnessing skills developed over many years of experience, the music is born. The late Cornelli Cardew, British composer and performer wrote:

*"Improvisation cannot be rehearsed. Training is substantial for rehearsal, and a certain moral discipline is an essential part of this training. Improvisation is in the present. Its effect may live in in the souls of the participants, both active and passive (the audience), but in its concrete form it is gone forever from the moment that it occurs, nor did it have any previous existence before the moment that it occurred, so neither is there any historical reference available. Informal 'sound' has a power over our emotional responses that formal 'music' does not, in that it acts subliminally rather than on a cultural level. I am searching for sounds and for the responses that attach to them, rather than thinking them up, preparing them and producing them. The search is conducted in the medium of sound and the*

*musician himself is at the heart of the experiment."*

Richard Stoltzman and Nexus delight in sharing this musical experience.

## MBIRA

*Traditional (Zimbabwe), arranged by Nexus*

The *mbira* is a type of plucked idiophone found throughout Africa and sometimes called a "thumb piano" in the west. The *mbira* performing the leading part is a twenty-two keyed Shona *mbira*, known as "*mbira dza Vadzimu*" (*mbira* of the ancestral spirits). The music is Nexus' own interpretation of a traditional Zimbabwean melody. Accompanying instruments include a *marimbula* (bass *mbira* from the Caribbean Islands, *gankogui* (iron bell), *Axatse* (gourd rattle) and a variety of drums.

## KOBINA

*Traditional (Ghana), arranged by Nexus*

*Kobina* is Nexus' synthesis of one of the more popular recreational dances performed by the people of Ghana in West Africa. The captivating rhythm of the music has traveled with the Ewe people on their migrations from northern Nigeria through Togo and Dohomey into southeastern Ghana. The music is played on the standard "family" of Ewe drums: the high-voiced *Kagan*, the medium *Kidi*, the bass *Sogo*, and the leader or "master drum" *Atsimevu*. Completing the ensemble are the iron bell *Gankogui* and the gourd rattle *Axatse*. The drum ensemble of Ghana is renowned for the intricate complexity of its cross-rhythms and for the musical "call and response" which gives the performance the quality of a group conversation.



Formed in 1971 by Bob Becker, William Cahn, Robin Engelman, Russell Hartenberger, and John Wyre, **Nexus** has come to be recognized as one of Canada's premier chamber groups and one of the foremost percussion ensembles in the world. Through more than twenty-five years of performing together in concerts, recordings, and broadcasts, the group's five members have developed a unique repertoire, allowing audiences to enter and enjoy the special world that is Nexus.

International acclaim has resulted from Nexus' performances of Toru Takemitsu's *From me flows what you call Time* composed for Nexus and the Boston Symphony Orchestra under the direction of Seiji Ozawa and commissioned by Carnegie Hall for its 1990-91 Centennial celebration.

Nexus performs a wide and eclectic range of music, much of which has been recorded on compact disc. Their solo concerts repertoire includes works by some of the world's most famous composers, early twentieth century xylophone ragtime music, ethnic music, compositions by members of Nexus, and group improvisations. Their distinctive repertoire for percussion and symphony orchestra has led to appearances with the New York Philharmonic, The Cleveland Orchestra, and orchestras throughout North America. Their programs for children, teenagers, and young adults introduce the broad and colorful range of percussion instruments and music in a delightful and entertaining style.

Nexus created and performed the music for the Academy Award winning film *The Man Who Skied Down Mount Everest*. In April of 1992 the ensemble was featured on CBS Television's *Sunday Morning* with Charles Kuralt and Eugenia Zuckerman.

Since 1975 the group has traveled extensively, including tours of Australia, New Zealand, Asia (they were the first western percussion group to perform in the People's Republic of China), Scandinavia, and Europe, as well as regular appearances throughout the United States and Canada. In addition, Nexus has given workshops and masterclasses at universities around the world.

The recipient of the Toronto Arts Award in 1989, Nexus has also received the support of the Canada Council, the Canada Council

NEXUS





Touring Office, the Government of Canada Department of External Affairs, the Ontario Arts Council, the Ontario Ministry of Culture, Tourism and Recreation, the New York State Council for the Arts, the Western States Arts Federation, and the Connecticut Commission on the Arts.

*This evening's performance marks Nexus' third appearance under UMS auspices.*

**R**ichard Stoltzman's virtuosity, musicianship, and sheer personal magnetism have catapulted him to the highest ranks of international acclaim, making him one of today's most sought-after concert artists. As soloist with more than a hundred orchestras, as a captivating recitalist and chamber music performer, as an innovative jazz artist, and as an exclusive RCA recording artist, Stoltzman has defied categorization, dazzling critics and audiences alike in his performances of all genres of music.

Stoltzman's graduated from Ohio State University with a double major in music and mathematics. He earned his Master of Music degree at Yale University while studying with Keith Wilson, and later worked toward a doctoral degree with Kalmen Opperman at Columbia University. As a ten year participant in the Marlboro Music Festival, Stoltzman gained extensive chamber music experience, and subsequently became a founding member of the noted ensemble Tashi, which made its debut in 1973.

Since then, Stoltzman's unique way with the clarinet has earned him an international reputation as he has opened up possibilities for the instrument no one could have predicted, doing for the clarinet what Rampal and Galway have done for the flute. He gave the first clarinet recitals in the histories of both the Hollywood Bowl and Carnegie Hall. In 1986, he became the first wind player to be awarded the Avery Fisher Prize. His talents as a jazz performer as well as a classical artist have been heard far beyond his annual tours. He has performed or recorded with such jazz and pop greats as Gary Burton, the Canadian Brass, Chick Corea, Judy Collins, Eddie Gomez, Keith Jarrett, the King Singers, George Shearing, Wayne Shorter, Mel Torme, and Spyro Gyra founder Jeremy Wall. His commitment to new music has resulted in the commission-



RICHARD STOLTZMAN



ing and premiere of dozens of new concertos and sonatas for the clarinet.

Highlights of the 1995-1996 season included the US première of the Bernstein *Sonata* (orchestrated by Sid Ramin) with Hugh Wolff at the Grant Park Festival in Chicago, a celebration of the Hindemith Centennial with the National Symphony Orchestra and on Spanish television, as well as orchestral engagements throughout North America, Europe, and Japan. The world première of William Bolcom's *Second Piano Quartet* with the Beaux Arts Trio, and crossover concerts at New York's Carnegie Hall, Chicago's Orchestra Hall, and at the Disney Development Institute in Orlando also marked the 1995-96 season.

Richard Stoltzman, also a Cordon Bleu trained pastry chef, is the father of two chil-

dren, Margaret Anne and Peter John with whom he shares a passion for the Boston Red Sox baseball team. Stoltzman, his wife Lucy, and their children reside in Winchester, Massachusetts.

*This performance marks Richard Stoltzman's fifth appearance under UMS auspices.*

## 1996/1997 University Musical Society

# Group Sales

The UMS Group Sales office offers groups of 10 or more a 10-25% discount off the regular box office ticket price. Bring your friends, family, office, or congregation. Your UMS Group Sales Coordinator is willing to help you with everything from dining arrangements to promotional materials for your event.

**Call UMS Group Sales at 313.763.3100**



University Musical Society of the University of Michigan  
Burton Memorial Tower, Ann Arbor, MI 48109-1270



**We believe it's an  
important stage in  
everyone's life.**

The performing arts play an essential part in our lives--by enlarging our experience, they help us grow. And supporting the performing arts is just one part of our commitment to helping the community grow. It's a supporting role we're proud to play--investing in the things that make everyone's life richer.

 **FIRST OF AMERICA.**

Member FDIC. Equal Housing Lender.  If hearing impaired, TDD line available from 9-5 EST at (800) 289-4614. 

UNIVERSITY MUSICAL SOCIETY presents

James Carter

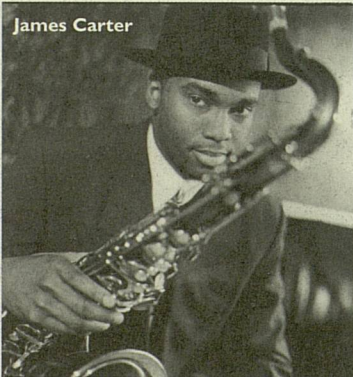

## Blues, Roots, Honks and Moans

**A Festival of Jazz and African-American Musical Traditions**

featuring

**The James Carter Quartet**

**The Cyrus Chestnut Trio**

**Twinkie Clark and The Clark Sisters**

**The Christian McBride Quartet**

**The Leon Parker Duo**

**Steve Turre and His Sanctified Shells**

**NSK**  
NSK CORPORATION

**WEMU**  
89.1 FM

Media Partner

**Saturday, February 1,  
1:00pm (Family Show)**

**Saturday, February 1,  
8:00pm**

**Hill Auditorium**

**T**his special collaborative endeavor by some of jazz's most important rising stars is the culmination of an unprecedented two-day southeastern Michigan jazz residency. Don't miss this rare gathering of talented jazz champions.

UMS BOX OFFICE  
**313.764.2538**

For tickets call the University Musical Society box office  
Outside the 313 area code call toll-free 1.800.221.1229

University Musical Society of the University of Michigan, Burton Memorial Tower, Ann Arbor MI 48109-1270



**UNIVERSITY  
MUSICAL  
SOCIETY**

*and*

**FIRST OF AMERICA**

*present*

# SOUNDS OF BLACKNESS

*with*

THE UNIVERSITY OF MICHIGAN  
GOSPEL CHORALE

---

## **PROGRAM**

This evening's program will be announced from the stage.

Monday Evening,  
January 20, 1997  
at 8:00

Hill Auditorium  
Ann Arbor, Michigan

---

Thirty-fifth Concert  
of the 118th Season

This concert is co-presented with the Office of the Vice Provost for Academic and Multicultural Affairs of the University of Michigan as part of the University's 1997 Rev. Dr. Martin Luther King, Jr. Day Symposium.

African American Stories  
Series

Large print programs are available upon request.

---



**S**ounds of Blackness is a forty member vocal and instrumental ensemble that has been the toast of Minneapolis' thriving recording scene and has presented their own elaborately staged musicals since 1971.

Sounds of Blackness takes the listener on a journey through the rich heritage of African American music. They perform African melodies, spirituals, rhythm and blues, gospel, blues, pop, jazz, urban contemporary and rap. From New York's historic Apollo Theater to London's Royal Albert Hall, from the legendary Montreaux Jazz Festival to the traditional surroundings of Kyoto, Japan, from the festive streets of Rio de Janeiro, to the somber environs of the Cape Coast Castle slave dungeons in West Africa, they are among the best representatives of the "exportation of American culture," as their special brand of music has reached millions through live performances in venues all over the world. They have performed at the 1994 World Cup, at the 1996 Centennial Olympic Games, and at the White House for President and Mrs. Clinton.

Sounds of Blackness have had their music featured on numerous soundtracks including *Batman*, *Mo Money*, *House Party II*, *Posse*, *Panther*, *Moses in Egypt* and the Disney animation *People*.

---

SOUNDS OF BLACKNESS



Their credits include contributions on a number of tribute albums to such legends as John Lennon, Marvin Gaye, Curtis Mayfield and Rosa Parks. They have recorded and performed with the likes of Sting, Elton John, Pattie Labelle, John Cougar Mellencamp, Quincy Jones, Stevie Wonder, Simply Red, Luther Vandross, Jimmy Cliff, and Salt N' Peppa. Their television appearances include *The Tonight Show*, *Arsenio Hall*, *The Today Show*, CNN, *Christmas in Washington*, and *The Grammy Awards Show*.

1996 marks the twenty-fifth anniversary of Sounds of Blackness, and although there have been a number of changes in the personnel through the years, it has thrived the entire time under the directorship of Gary Hines. They have proved to be one of the most influential musical ensembles of the nineties. They have won two Grammy Awards, a Soul Train Music Award, and countless national and international awards recognizing their achievements.

*This performance marks Sounds of Blackness' debut under UMS auspices.*

In October 1988, the vision of the **University of Michigan Gospel Chorale** became a reality. The visionaries were Barbara Robinson of Minority Student Services and Michael Swanigan of the Trotter House. These individuals held a meeting for all interested persons, and approximately fifty were in attendance. At this gathering, Rev. Mark Wilson agreed to be the head director and Darnell Ishmel was the associate director. Due to extenuating circumstances, Rev. Wilson was unable to work with the Chorale and Darnell Ishmel was promoted to head director. The blessings continued to flow as the UMGC formed an executive board and appointed designated officers in November 1988.

The UMGC has participated in the 1994, 1995 and 1996 MLK day celebrations. Today, under the leadership of President Angela O. Thomas and the directorship of R. Janae Pitts, they remain dedicated to the mission of ministering to God's people through song and are striving for excellence in our Lord and Savior's name.



UNIVERSITY MUSICAL SOCIETY presents

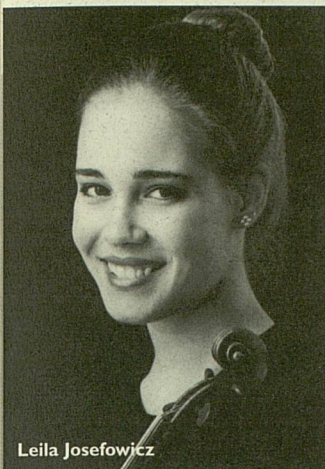

Leila Josefowicz

# Brandenburg Ensemble

**Jaime Laredo, conductor/violin**

**Leila Josefowicz, violin**

**Andreas Haefliger, piano**

**Friday, February 14, 8pm**

**Hill Auditorium**

**T**he distinguished members of the Brandenburg Ensemble are led by Jaime Laredo in a program of works by Mozart, Bach and Haydn. Joining the Ensemble are two of the most talked about young virtuosos, pianist Andreas Haefliger and 19-year-old violin sensation Leila Josefowicz.

**PREP** Steven Moore Whiting, U-M Professor of Musicology, "Classics Reheard," 7pm, Michigan League.



---

UMS BOX OFFICE For tickets call the University Musical Society box office  
**313.764.2538** Outside the 313 area code call toll-free **1.800.221.1229**



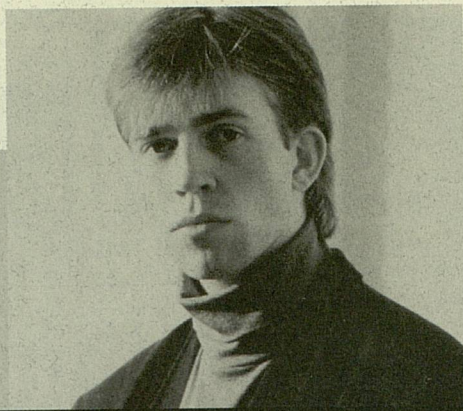
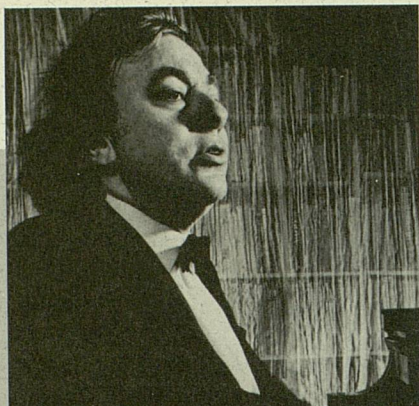

## ACCLAIMED PIANO SOLOISTS!

### Richard Goode

Friday, March 14, 8:00pm  
Hill Auditorium

---

**M**aking his debut Hill Auditorium solo recital appearance, Grammy Award-winner Richard Goode is described as "one of the country's finest and most musicianly pianists" (*San Francisco Chronicle*).

**PEPPER, HAMILTON & SCHEETZ**  
ATTORNEYS AT LAW

### Leif Ove Andsnes

with the  
Detroit Symphony Orchestra  
Neeme Järvi, conductor  
UMS Choral Union  
Thomas Sheets, conductor

Sunday, January 26, 4:00pm  
Hill Auditorium

---

**T**his virtuosic pianist has created a sensation world-wide with his thrilling technical performances. Leif Ove Andsnes joins the Detroit Symphony Orchestra in Rachmaninoff's Piano Concerto No. 3.

**FREE EDUCATIONAL EVENT: Master of Arts** A Forum with Neeme Järvi, Sun., Jan. 12, 3pm, Rackham.

**JPE**inc

---

UMS BOX OFFICE For tickets call the University Musical Society box office  
**313.764.2538** Outside the 313 area code call toll-free 1.800.221.1229



UNIVERSITY  
MUSICAL  
SOCIETY

*and*

MCKINLEY  
ASSOCIATES

*present*



SCHUBERTIAD E II ~ Leon and Heidi Cohan, Honorary Chairs

# GARRICK OHLSSON

*piano*

---

## PROGRAM

Thursday Evening,  
January 23, 1997  
at 8:00

Rackham Auditorium  
Ann Arbor, Michigan

## DREI KLAVIERSTÜCK, D. 946

No. 1 in e-flat minor  
No. 2 in E-flat Major  
No. 3 in C Major

## SONATA IN A MAJOR, D. 959

Allegro  
Andantino  
Scherzo & Trio: Allegro vivace  
Rondo: Allegretto - Presto

## INTERMISSION

## SONATA IN B-FLAT MAJOR, D. 960

Molto moderato  
Andante sostenuto  
Scherzo & Trio: Allegro vivace con delicatezza  
Allegro ma non troppo

---

Thirty-sixth Concert  
of the 118th Season

Special thanks to Ron and Eileen Weiser for their continued support through McKinley Associates.

Special thanks to Steven Moore Whiting, Assistant Professor of Musicology, U-M School of Music, for serving as speaker for tonight's Performance Related Educational Presentation (PREP).

Special thanks to Trudy Miller, Program Director, The Schubertiade, New York, for program book consultation.

Schubert Cycle Series

Large print programs are available upon request.

---



## FRANZ SCHUBERT

Born January 31, 1797 in Vienna

Died November 19, 1828 in Vienna

## DREI KLAVIERSTÜCKE, D. 946

The *Klavierstücke* of 1828 violate stylistic decorum. The swiftness of juxtaposition is uncanny. They oscillate suddenly between the beer garden and the concert hall; demonic, driving energy alternates with spectral and immobile calm.

The headlong propulsion of the first *Klavierstück*, in e-flat minor, makes Schubert's other late keyboard works seem tame in comparison. In maximum contrast, its central *Andante* in B Major is far-sighted and resigned — and mimics, with its tremolos, arpeggios, and feathery scales, a tavern zither. This passage does not end, but evaporates in a series of twelve hypnotic, *ppp* chordal triplets: a ghost image of the churning left hand figuration of the main *Allegro assai*.

The second piece, an E-flat Major *Allegretto*, begins casually, sublimely. The menacing double trills and shifting chromatics of its first c minor episode insinuate the upper reaches of an inferno. A second episode, in E-flat Major, seems pierced by pain.

The last of the *Drei Klavierstücke* is skittish, unnerving, and suddenly mutable. The syncopations of its C Major main theme fly past dizzily. A central section, hiked half a step to D-flat Major, shifts meters from 2/4 to 3/2. Here, the half-note triads, breathtakingly static, comprise a layer of calm atop a speeding trajectory. The coda is manic.

The *Drei Klavierstücke* may represent three-quarters of a set of impromptus that Schubert did not live to finish. They were first published in 1868, forty years after his death; the title *Three Piano Pieces* is not Schubert's.

PIANO SONATA IN A MAJOR,  
D. 959

No Schubert sonata begins more majestically. But the proud opening measures, with their chordal pillars, dissipate to wispy arpeggios and spiraling passagework. The chordal theme now recurs softly in the bass with a countermelody on top. The arpeggios and passagework return, cascading waywardly toward the dominant E Major. Here, a lyric second subject suggests an anchor of sorts — only to be dismantled by a furious fugato. To an unusual degree for Schubert, these opening sallies amass a pile of useful motivic scraps — characteristic intervals, rhythms, and the like — that Schubert uses in all four movements. Yet the movement's central development is less a systematic investigation than a trance that homes on the A Major terra firma of the recapitulation with clairvoyant intuition. The coda, a supreme inspiration, is no summing up, but a sublimation of the majestic beginning. A sweeping B-flat Major arpeggio, preceding the final, arpeggiated rise and fall of the tonic, is a visiting wave from another ocean.

The second movement, *Andantino*, begins and ends with a F-sharp Major barcarole. The central episode is the most traumatic piano music Schubert ever wrote. Schnabel called its delirious athematic patterns and rootless modulations "a wholly new type of expression." More recently, Alfred Brendel has remarked that it leaves "conventional construction so far behind that it needed Schoenberg to surpass its degree of anarchy." The C-sharp Major transition is a vision of wholeness made more poignant by its desperate necessity. And yet the movement ends in a gloom.

Back in the tonic, the *Scherzo*'s play of light and shadow is superbly calibrated to guide this big sonata toward a healing close. A c-sharp minor scalar rocket midway



through, for instance, deliberately recalls the rupture of movement two — but here causes no rupture. The Trio, in D Major, hints at the ineffable with the simplest of means.

The following *Allegretto* is one of the most gorgeous and substantial of all Schubert's finales. It is varied and expansive enough to enfold and pacify all that has gone before. Its theme derives from an earlier, much slighter Schubert sonata movement: the *Allegretto quasi Andantino* of D. 537. Its form derives from the finale of Beethoven's *Sonata in G*, Op. 31, no. 1; each structural block and — in terms of register and accompaniment — each repetition of the main theme follows Beethoven's model. At the same time, Schubert's movement, encompassing stretches of sublime stillness as well as a central storm, is the more expansive and varied. For the coda, both composers recapitulate fragments of the theme — an effect teasing in Beethoven, somnambulatory in Schubert. Then there is a closing *Presto*, of which Schubert's explosive version eschews Beethoven's humor. Finally, consolidating a gesture hinted at by Beethoven, Schubert alludes to the majestic chord formations with which the sonata began. The grandeur of this ending, atypical for Schubert, is here wholly appropriate, even necessary.

## PIANO SONATA IN B-FLAT MAJOR, D. 960

The first movement of Schubert's final piano sonata breathes an intoxicating quietude. Its superbly scored textures murmur and throb; its melodies are longer-breathed than any song. The effect, solemn and sublime, is one of private communion. Schubert's rapturous excursions are not only harmonic and melodic but registral, for in this sonata he surges ecstatically toward

the high treble and plunges deep in the bass. A motivic left-hand trill appears in the eighth measure, blurring into silence. At first a cryptic rumble — soothing? nervous? — the trill unexpectedly flares to *fortissimo* to complete the exposition's first ending. The development, unusually varied for Schubert, ends with wafted, palpitating melodies which beckon the principal theme. It is the sheerest siren music, in which the enigmatic trill participates as a peaceful yet detachable partner. Only in the coda is this errant detail locked into place.

This coda prepares the most rarefied of all Schubert's sonata movements, a distilled c-sharp minor barcarole afloat through remote modulations. The outer sections crest and recede, framing a more animated A Major episode. Once the *ppp* coda in C-sharp Major is attained, the sonata's remaining movements can only flutter earthward. The distinctive texture of this famous *Andante sostenuto*, with its "plucked" bass, demonstrates how Schubert's "orchestral" piano writing does not preclude mastery of keyboard color and sonority.

The *Scherzo*, in B-flat, is gossamer. The closing *Allegro, ma non troppo*, in sonata-rondo form, is the only movement that does not begin and end in a whisper. Its cryptic theme was once put to words by Artur Schnabel: *Ich weiss nicht ob ich lachen/Ich weiss nicht ob ich weinen* (I know not if I'm laughing/I know not if I'm crying). This ambiguity colors the entire finale, in which Elysian ascents trail echoes of rustic merriment. The *Presto* coda, culminating in the sonata's most resounding cadence, seems poles apart from its starting point. Schumann commented: "Thus [Schubert] ends gaily and cheerfully, as though fully able to face another day's work." Schubert, then thirty-one years old, had only two months to live.

*Program notes by Joseph Horowitz ©1997*



**W**inner of the 1994 Avery Fisher Prize, **Garrick Ohlsson** is one of the premier pianists of our time. He

appears regularly as both recitalist and orchestral soloist in the great concert halls of the world and his repertoire and recordings cover the entire spectrum of piano literature. Ann Arbor audiences were recently privileged to witness Mr. Ohlsson's reputation as one of today's finest interpreters of the music of



GARRICK OHLSSON

Chopin. UMS presented his cycle of performances devoted to the composer's works for solo piano in the 1994-95 and 1995-96 seasons; Mr. Ohlsson also performed the cycle at New York's Lincoln Center and SUNY

Purchase. He has performed with the Philadelphia Orchestra, the Houston Symphony, the Minnesota Orchestra, and the Cleveland Orchestra, as well as many recitals and chamber appearances.

Mr. Ohlsson's first Arabesque recording, the Complete Sonatas of Carl Maria von Weber, was nominated as "Solo Instrumental Record of the Year" by *Ovation* magazine in 1989. His Telarc recording of the Busoni Concerto with the Cleveland Orchestra under Christoph von Dohnányi was Grammy-nominated as "Best Classical Album of the Year" in 1990; and his Delos International recording of Henri Lazarof's *Tableaux for Piano and Orchestra* with the Seattle Symphony under Gerard Schwarz was Grammy-nominated in 1991 as "Best Classical Performance by an Instrumentalist with Orchestra."

Garrick Ohlsson was born in White Plains, New York where he began piano study at age

eight. At age thirteen he entered The Juilliard School. In high school, a distinct aptitude for mathematics and languages placed him in accelerated classes, but his earliest career objective remained the concert stage. Although he won first prizes at the 1966 Busoni Competition in Italy and at the 1968 Montreal Piano Competition, it was his gold medal at the 1970 Chopin Competition in Warsaw that assured his international stature.

Chopin has always been and continues to be an important composer for Mr. Ohlsson, but his repertoire ranges throughout the piano literature. He has an active concerto repertoire of seventy works. Each season he performs not only Beethoven, Brahms, Mozart, Prokofiev, and Rachmaninoff, but also Dvorak, Reger, Bartók, Barber, Ravel, et. al. Perhaps his extraordinary range can be somewhat attributed to his six major piano teachers/coaches, each of whom enriched him differently: Claudio Arrau and Olga Barabini (the Classical tradition starting with Haydn and Beethoven); Tom Lishman (the French-Italian school of Debussy and Busoni), Sacha Gorodnitzki and Rosina Lhevinne (the Russian school of Anton Rubinstein), and Irma Wolpe (the Classic-Contemporary tradition coming down from Leschetizky and Schnabel).

As a chamber musician, Garrick Ohlsson has collaborated with such major artists as sopranos Jessye Norman and Magda Olivero, clarinetist Richard Stoltzman, cellist Heinrich Schiff, violinist Gil Shaham, and the Cleveland, Emerson, Guarneri, Takacs, and Tokyo String Quartets. Together with violinist Jorja Fleezanis and cellist Michael Grebanier, Mr. Ohlsson is a founding member of the San Francisco-based FOG Trio.

*Garrick Ohlsson first performed under UMS auspices in July, 1971. Beginning in 1995, he performed the complete solo piano music of Frédéric Chopin in six concerts over two seasons. Tonight's performance marks Mr. Ohlsson's eighth appearance under UMS auspices.*

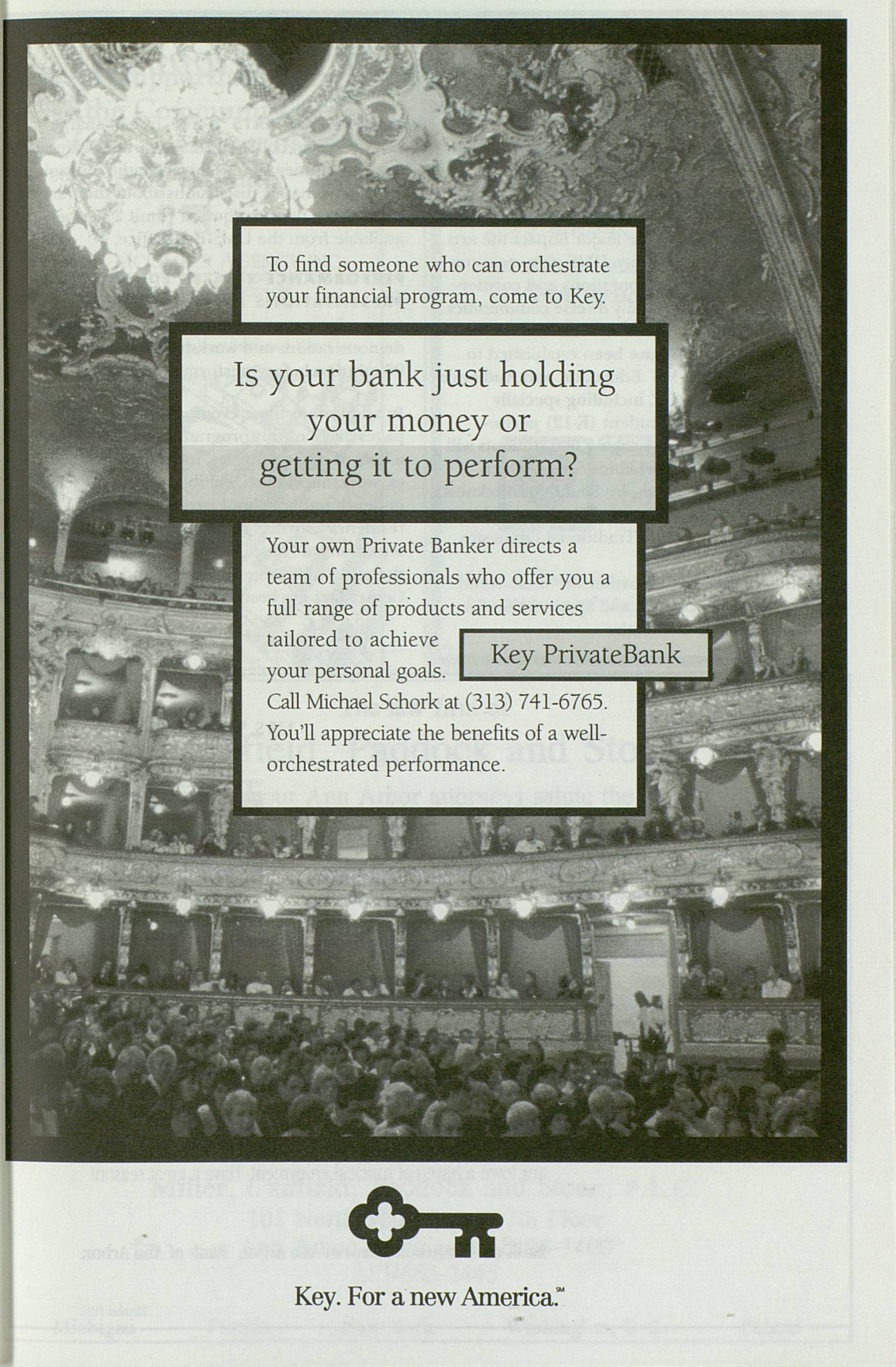

A black and white photograph of a grand, ornate theater interior. The ceiling is highly decorated with intricate patterns and a large chandelier. The theater has multiple tiers of balconies filled with people, and a large audience is seated in the foreground. The overall atmosphere is one of elegance and grandeur.

To find someone who can orchestrate  
your financial program, come to Key.

Is your bank just holding  
your money or  
getting it to perform?

Your own Private Banker directs a  
team of professionals who offer you a  
full range of products and services  
tailored to achieve  
your personal goals.

Key PrivateBank

Call Michael Schork at (313) 741-6765.  
You'll appreciate the benefits of a well-  
orchestrated performance.



Key. For a new America.™



# Education and Audience Development

**D**uring the past year, the University Musical Society's Education and Audience Development program has grown significantly. With a goal of deepening the understanding of the importance of live performing arts as well as the major impact the arts can have in the community, UMS now seeks out active and dynamic collaborations and partnerships to reach into the many diverse communities it serves.

Several programs have been established to meet the goals of UMS' Education and Audience Development program, including specially designed Family and Student (K-12) performances. This year, more than 7,000 students will attend the Youth Performance Series, which includes *The Harlem Nutcracker*, *Sounds of Blackness*, New York City Opera National Company's *La Bohème* and the National Traditional Orchestra of China.

Other activities that further the understanding of the artistic process and appreciation for the performing arts include:

**MASTERS OF ARTS** A new, free-of-charge UMS series in collaboration with the Institute for the Humanities and Michigan Radio, engaging artists in dynamic discussions about their art form. Free tickets required (limit 2 per person), available from the UMS Box Office.

**PERFORMANCE-RELATED EDUCATIONAL PRESENTATIONS (PREPS)** A series of free pre-performance presentations, featuring talks, demonstrations and workshops. Usually held 60-90 minutes before performances.

In addition to these events, which are listed on pages 22-23 of this program book, UMS presents a host of other activities, including master classes, workshops, films, exhibits, panel discussions, in-depth public school partnerships and other residency activities related to winter season presentations of "Blues, Roots, Honks and Moans," the series of Schubert concerts and the Lincoln Center Jazz Orchestra with Wynton Marsalis.

125 S. 5th Ave. at Washington  
313-662-1600

[www.bankofannarbor.com](http://www.bankofannarbor.com)



# Bach of Ann Arbor.

We'd like to thank the University Musical Society for making our town a haven of musical enjoyment. Have a great season!

**Bank on Ann Arbor. Bank in Ann Arbor. Bank of Ann Arbor.**

Member FDIC



Supporting  
the Community  
from the Heart of  
Ann Arbor



DOBSON-MCOMBER AGENCY, INC.

Insurance and Risk Management

741-0044

Insuring You • Your Home • Your Business • Your Car

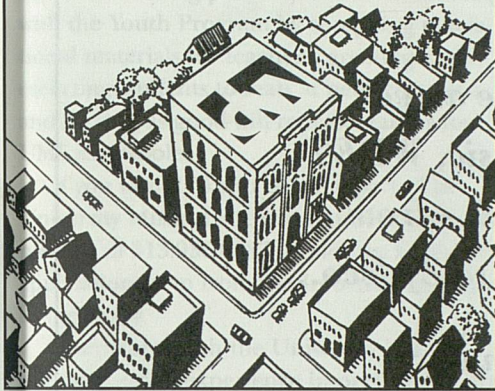

*Proud sponsors of the  
University Musical  
Society.*

*Designing, building, and  
installing beautiful gardens  
in Ann Arbor for over 37  
years.*



**FRALEIGHS**  
LANDSCAPE NURSERY

663-0313

2351 E. Delhi Rd., Ann Arbor  
2 miles west of Maple off Miller rd.

The law firm of  
**Miller, Canfield, Paddock and Stone, P.L.C.**

and our Ann Arbor attorneys salute the  
**University Musical Society**

Bridgette M. Bates  
Diane B. Cabbell  
Alice M. Censoplano  
Edmond F. DeVine  
John B. DeVine  
Suzanne L. DeVine  
Charles A. Duerr, Jr.

David A. French  
Ronald D. Gardner  
Robert E. Gilbert  
Allyn D. Kantor  
Douglas M. Kilbourne  
William R. Kotila  
Sarah G. Laverty

Marta A. Manildi  
Roselyn R. Parmenter  
David N. Parsigian  
J. David Reck  
John O. Renken  
Erik H. Serr  
Timothy D. Sochocki



**Miller, Canfield, Paddock and Stone, P.L.C.**  
101 North Main Street, 7th Floor  
Ann Arbor, Michigan 48104-1400  
313/663-2445

Michigan

Florida

New York

Washington, D.C.

Poland



# Two Ears, No Waiting

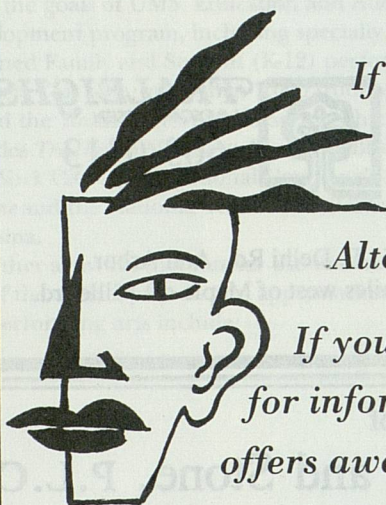

*If you have an ear  
for music, WDET  
has it all – from  
Alternative to Zydeco...*

*If you have an ear  
for information, WDET  
offers award winning news  
programs – including  
NPR's Morning Edition  
and All Things Considered.*



**WDET-FM 101.9 - tune us in, both your  
ears will thank you.**

**wDET**  
FM 101.9

**Detroit Public Radio from Wayne State University**



# Like to help out?

## VOLUNTEERS AND INTERNS

Volunteers are always welcome and needed to assist the UMS staff with many projects and events during the concert season. Projects include helping with mailings; ushering for the Performance Related Educational Presentations (PREPs); staffing the Information Table in the lobbies of concert halls; distributing publicity materials; assisting with the Youth Program by compiling educational materials for teachers, greeting and escorting students to seats at performances; and serving as good-will representatives for UMS as a whole.

If you would like to become part of the University Musical Society volunteer corps, please call 313.936.6837 or pick up a volunteer application form from the Information Table in the lobby.

Internships with the University Musical Society provide experience in performing arts management, marketing, journalism, publicity, promotion, production and arts education. Semester- and year-long internships are available in many aspects of the University Musical Society's operations. For more information, please call 313.647.4020 (Marketing Internships) or 313.647.1173 (Production Internships).

## COLLEGE WORK-STUDY

Students working for the University Musical Society as part of the College Work-Study program gain valuable experience in all facets of arts management including concert promotion and marketing, fundraising, and event planning and production. If you are a college student who receives work-study financial aid and who is interested in working for the University Musical Society, please call 313.764.2538 or 313.647.4020.

## UMS USHERS

Absolute chaos. That is what would ensue without ushers to help concertgoers find their seats at UMS performances. Ushers serve the essential function in assisting patrons with seating and distributing program books. With their help, concerts begin peacefully and pleasantly.

The UMS Usher Corps comprises 275 individuals who volunteer their time to make concertgoing easier. Music lovers from the community and the university constitute this valued group. The all-volunteer group attends an orientation and training session each fall. Ushers are responsible for working at every UMS performance in a specific hall (Hill, Power, or Rackham) for the entire concert season.

The ushers must enjoy their work, because 85% of them return to volunteer each year. In fact some ushers have served for 30 years or longer.

For more information about joining the UMS usher corps, call 313.913.9696

*Musick is the thing of the world that I love most.* SAMUAL PEPYS

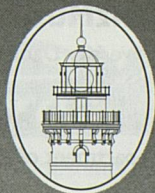

## Beacon Investment Company

First National Building · 201 South Main Street · Suite 200  
Ann Arbor, Michigan 48104 (313) 662-1200

BEACON INVESTMENT COMPANY IS A  
REGISTERED INVESTMENT ADVISER



# Hungry?

## DINING EXPERIENCES TO SAVOR: THE THIRD ANNUAL "DELICIOUS EXPERIENCES"

Enjoy memorable meals hosted by friends of the University Musical Society, with all proceeds going to benefit UMS programs.

Following two years of resounding success, wonderful friends and supporters of the University Musical Society are again offering a unique donation by hosting a delectable variety of dining events. Throughout the year there will be elegant candlelight dinners, cocktail parties, teas and brunches to tantalize your tastebuds. And thanks to the generosity of the hosts, all proceeds will go directly to UMS.

Treat yourself, give a gift of tickets, purchase an entire event or come alone - meet new people and join in the fun while supporting UMS! Among your choices are A Celebration of Schubert (January 18); A Luncheon Inspired by the Czars (January 26); A Valentine's Brunch (February 9); *La Bohème* Dinner Party (March 1); Easter Luncheon with Cecilia Bartoli (March 30); Dinner with a Victorian Influence (April 12); Grandmothers, Mothers & Little Girls Tea and Fashion Show (April 19); An Afternoon Tea (May 15); A Taste of Spring Garden Dinner (May 31); and Nat & Ed's Porch Party (June 7).

For the most delicious experience of your life, call 313.936.6837!

## CAMERATA DINNERS

The University Musical Society Board of Directors and Advisory Committee are pleased to host pre-performance dinners before a number of the year's great events. Arrive early, park with ease, and begin your evening with other Musical Society friends over a relaxed buffet-style dinner in the University of Michigan Alumni Center. The buffet will be open from 6:00 to 7:30 p.m. and is \$25 per person. For reservations and information on these dinners, call 313.764.8489. UMS members' reservations receive priority.

Thursday, February 6  
Budapest Festival Orchestra

Friday, February 14  
Brandenburg Ensemble

Wednesday, February 19  
Opening Night of the New York City Opera  
National Company  
Puccini's *La Bohème*

Friday, March 14  
Richard Goode, piano

Saturday, March 29  
Cecilia Bartoli, mezzo-soprano

## Come Enjoy Our 1996-1997 Season at the UM School of Music!

**TanzMusik**: from *Bach to Mendelssohn* by Paul Taylor & faculty  
University Dance Company • Power Center • Feb. 6-9

**Dancing at Lughnasa** by Brian Friel  
Department of Theatre and Drama • Mendelssohn Theatre • Feb. 13-16

**Le Nozze di Figaro** (*The Marriage of Figaro*) by W.A. Mozart  
School of Music Opera Theatre • Mendelssohn Theatre • Mar. 26-29

**The Music Man** by Meredith Willson  
Musical Theatre Department • Power Center • Apr. 17-20



Call 764-0450 for tickets and more information





# Packard Community Clinic

A not-for-profit community medical practice, providing quality health care to all—regardless of ability to pay

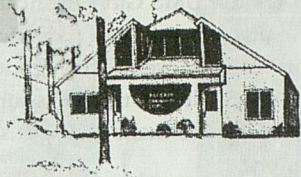

Dr. David Ginsberg internal medicine

Dr. Toby Jacobowitz internal medicine and pediatrics

Dr. Jerry Walden family practice

Most insurances and major HMO's accepted

3174 Packard, Ann Arbor 48108. Ph. 971-1073

Office Open 9-5 Monday-Friday • 'til 5:30pm Wednesdays  
24-hour coverage

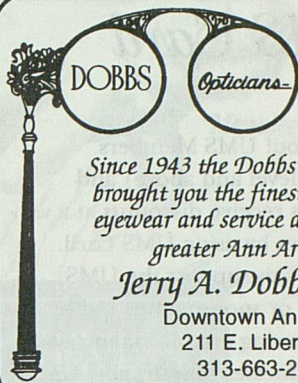

SINCE 1943

Since 1943 the Dobbs Opticians have brought you the finest in progressive eyewear and service available in the greater Ann Arbor area.

*Jerry A. Dobbs, ABOC*

Downtown Ann Arbor  
211 E. Liberty St.  
313-663-2418

## OFFICE DESIGN

Nat Lacy



INTERIOR  
DEVELOPMENT, INC.



1319 Franklin Blvd. Ann Arbor • 996.4222

## It's OK to put your feet on the furniture.

In the Arbor Hospice Residence, each room will be decorated in its own unique style and colors—complete with a handmade quilt and easy chair perfect for putting your feet up and getting comfortable.



The Arbor Hospice Residence will open in 1997 on Oak Valley Dr. near Ann Arbor-Saline Rd.

When your loved one cannot die at home, Arbor Hospice has the place. Learn more: call Pamela at 313/677-0500.

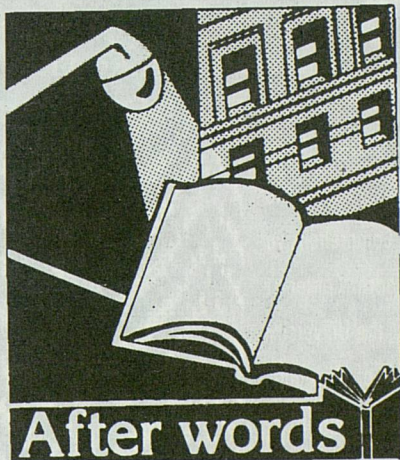

Books within your budget. Thousands of titles in all subject areas, including a delightful selection of books for young readers. All at 30-90% off publishers' retail prices.

## The Discount Bookstore

996-2808 219 S. Main Ann Arbor, MI



# The UMS Card

**O**ur gift to you! UMS Members (Advocate level and above) and Subscribers receive discounts at a variety of local businesses by using UMS Card. Participating businesses support the UMS through advertising or sponsorship, and by patronizing the following establishments, you can support the businesses that support UMS.

Amadeus Cafe	Kerrytown Bistro
Ann Arbor Acura	Le Dog
Cafe Marie	Marty's Menswear
Chelsea Flower Shop	Maude's
Dobbs Opticians Inc.	Paesano's
Fine Flowers	Schoolkids Records
Gandy Dancer	Shaman Drum Bookshop
Great Harvest	SKR Classical
John Leidy Shops	Sweetwaters Cafe
	Zingerman's

# Presents!

**L**ooking for that perfect meaningful gift that speaks volumes about your taste? Tired of giving flowers, ties or jewelry? Uncertain about the secret passions of your recipient? Try the UMS Gift Certificate. Available in any amount, and redeemable for any of more than 70 events throughout our season, the UMS Gift Certificate is sure to please — and sure to make your gift stand out among the rest.

The UMS Gift Certificate is a unique gift for any occasion worth celebrating, wrapped and delivered with your personal message. Call the UMS Box Office at 313.764.2538, or stop by Burton Tower to order yours today.

## T I D E S CALIFORNIA SCARF

A limited edition designed for the Comprehensive Cancer Center at the University of Michigan. A donation from each gift purchase is made to help fund the fight against breast cancer.



 CHRIS TRIOLA #5 Nickels Arcade, Ann Arbor 313/996.9955

## UFER & CO. INSURANCE

home • business • auto • life  
disability • health

DAVID UFER • TOM UFER • PAM UFER WOOD

2349 E. Stadium Blvd. • Ann Arbor, MI 48104



(313)668-4166



## **H**as your present accounting firm lost touch with your needs?

Wright, Griffin, Davis and Co. has an unchanging commitment to putting the client's needs first. Look to us for... personal service, expertise and reasonable fees.

## Wright Griffin Davis and Co

Certified Public Accountants in Washtenaw County since 1952.

Two locations: 7 S. Washington, Ypsilanti, 483-3300 and  
400 First National Building, 201 S. Main St., Ann Arbor  
761-2005



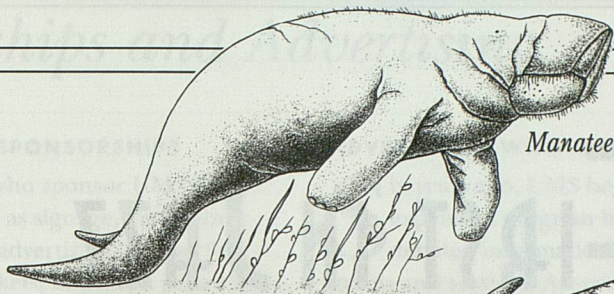

Manatee

Spotted Owl



Schaus Swallowtail Butterfly

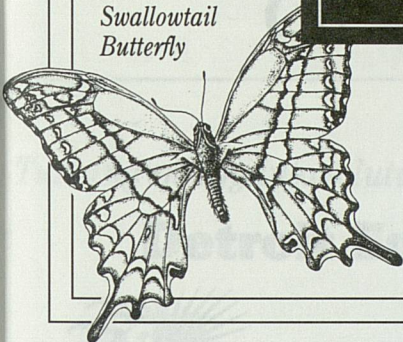

IN THE NEXT FIVE MINUTES, YOU COULD SAVE ONE OF THESE ENDANGERED SPECIES.

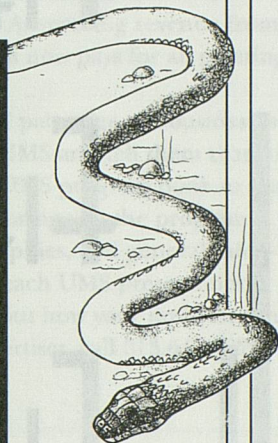

Copperbelly Snake

Hill Auditorium

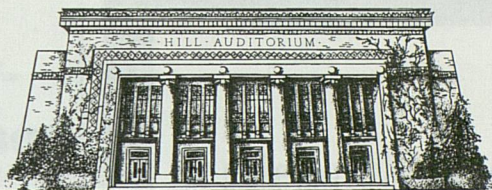

There's probably not much you can do directly, personally, and immediately to save the Manatee or the Spotted Owl.

But by taking action now, you can assure that Hill Auditorium will never become extinct.

That's right, Hill Auditorium. Scene of great musical events and University of Michigan milestones for 84 years.

Right now, this wonderful and unique building needs \$20 million worth of repairs and renovations. Half of that amount will come from the University of Michigan, half from private gifts.

**You can help by naming a seat or a room in Hill Auditorium, or by making a tax-deductible gift. For information, contact The Campaign for Hill at (313) 647-6065. Or mail your tax-deductible gift to: 3003 South State Street, Suite 9000, Ann Arbor, MI 48109-1288.**

Act now. And help ensure that Hill will always be part of the University of Michigan landscape.



THE CAMPAIGN FOR HILL

A Highlight of the Campaign for Michigan



FIRST IN JAZZ

FIRST IN BLUES

FIRST IN NEWS

**WEMU**  
89.1 FM

Public Radio  
from Eastern Michigan University





# Sponsorships and Advertising

## UMS CORPORATE SPONSORSHIPS

**C**orporations who sponsor UMS enjoy benefits such as signage, customized promotions, advertising, pre-performance mentions, tickets, backstage passes and the opportunity to host receptions. Whether increased awareness of your company, client cultivation, customer appreciation or promotion of a product or service are your current goals, sponsorship of UMS provides visibility to our loyal patrons and beyond. Call 313.647.1176 for more information about the UMS Corporate Sponsor Program.

## ADVERTISING WITH UMS

**S**ix years ago, UMS began publishing expanded program books that included detailed information about UMS programs and services. Advertising revenue from these program books now pays for all printing and design costs.

We hope you will patronize the businesses who advertise with UMS and tell them that you saw their ad in the UMS program book so that we can continue to bring you the program notes, artists' biographies, and general information that add to each UMS presentation. For information about how your business can become a UMS advertiser, call 313.647.4020.

*Turning energy into solutions<sup>SM</sup>*

## Detroit Edison



  
**Chamber Music Society**  
OF DETROIT

P R E S E N T S

**BEAUX ARTS TRIO**

Thursday, October 17, 1996, 8:00 P.M.

**GUARNERI STRING QUARTET**

Sunday, October 27, 1996, 3:00 P.M.

**THE ROMEROS**

Tuesday, November 12, 1996, 8:00 P.M.

**AWADAGIN PRATT**

Wednesday, December 11, 1996, 8:00 P.M.

**GRIGORY SOKOLOV**

Thursday, February 6, 1997, 8:00 P.M.

**JOSEPH SILVERSTEIN**

**DAVID BREITMAN**

Sunday, February 16, 1997, 3:00 P.M.

**JUILLIARD STRING QUARTET**

Sunday, March 23, 1997 3:30 P.M.

**STUTTGART**

**CHAMBER ORCHESTRA**

**DENNIS RUSSELL DAVIES,**

**CONDUCTOR**

Saturday, April 19, 1997, 8:00 P.M.

MACOMB CENTER FOR THE PERFORMING ARTS

**DAWN UPSHAW**

**RICHARD GOODE**

Wednesday, May 7, 1997, 8:00 P.M.

We make incredible music with  
300 year-old instruments.

(Imagine how we'd sound on new ones.)

*Don't miss our spring season concerts:  
Mozart Birthday Bash Jan. 25, 1997  
"This Concert Is For The Birds!" Mar. 22  
Season Finale May 17  
phone (313) 994-4801*

A N N A R B O R  
*Symphony Orchestra*  
MUSIC IN THE KEY OF A<sup>+</sup>

ALL PERFORMANCES AT ORCHESTRA HALL UNLESS OTHERWISE NOTED  
BUY TICKETS BY PHONE 313-833-3700 ALL PROGRAMS, PERFORMERS AND DATES ARE SUBJECT TO CHANGE



# Group Tickets

**E**vent planning is simple and enjoyable at UMS! Organize the perfect outing for your group of friends or coworkers, religious congregation or conference participants, family or guests, by calling 313.763.3100.

When you purchase your tickets through the UMS Group Sales Office your group can earn discounts of 10% to 25% off the price of every ticket. At least ten people are required to receive a group discount.

The UMS Group Sales Coordinator will provide you with complimentary promotional materials for the event, free bus parking, reserved block seating in the best available seats and assistance with dining arrangements at a restaurant that meets your group's culinary criteria.

UMS provides all the ingredients for a successful event. All you need to supply are the participants! Put UMS Group Sales to work for you by calling 313.763.3100.

◆ *The Law Offices of*  
**Nichols, Sacks, Slank & Sweet**

&

**Reach & Hollenshead**  
*are pleased to support*  
**the University Musical Society**



◆ 121 West Washington Street, Suite 300  
Ann Arbor, Michigan 48104  
(313) 994-3000 & (313) 994-1400 ◆

## **BenefitSource, Inc.**

Our Clients are singing a happy tune by providing their employees with cost-effective Flexible Benefit Plans. Call us if you want to hum along.

1000 Victors Way  
Ann Arbor • 48108  
(313) 994-4445

**Thanks, UMS, for an unrivaled  
Ann Arbor tradition**



KING'S  
*Keyboard House*

- New Address -

2333 E. Stadium • Ann Arbor, Michigan  
(313) 663-3381 • 1-800-968-5464

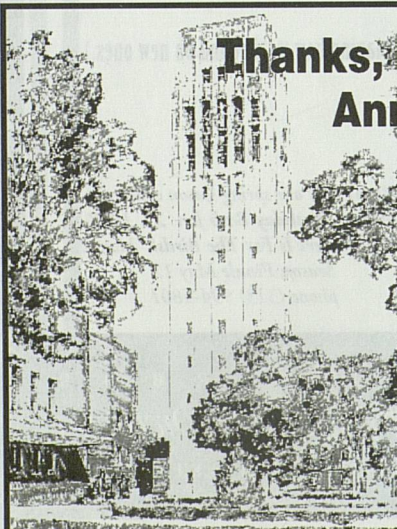





Hear more great performances on Michigan Radio. For the finest solo, chamber, and symphonic works performed at major concert stages, arts festivals, and recital halls, tune to *Performance Today*, with host Martin Goldsmith.

Monday - Friday 8-10 pm  
Saturday & Sunday 3-5 pm

---

**MICHIGAN  
RADIO** WUOM 91.7 FM  
ANN ARBOR

---

*Public Radio from the University of Michigan*

<http://www.umich.edu/~wuom>



*We salute  
the University  
Musical Society  
for bringing our community  
excellence and diversity in  
highly artistic programming.  
BRAVO!*



**Personal & Commercial Insurance**

305 East Eisenhower, Suite 100  
Ann Arbor, Michigan 48104 • 995-4444

## *Advisory Committee*

of the University Musical Society

The Advisory Committee is an integral part of the University Musical Society, providing the volunteer corps to support the Society as well as fund raising. The Advisory Committee raises funds for UMS through a variety of events held throughout the concert season: an annual auction, the creative "Delicious Experience" dinners, season opening and pre- and post-concert events, the newly introduced Camerata Dinners, and the Ford Honors Program Gala Dinner/Dance. The Advisory Committee has pledged to donate \$125,000 this current season. In addition to fund raising, this hardworking group generously donates many valuable hours in assisting with educational programs and the behind-the-scenes tasks associated with every event UMS presents.

If you would like to become involved with this dynamic group, please call 313.936.6837.



Proven Success in  
Assisted Reproduction

Providing care today  
with tomorrow's  
technology

### **Specialists in:**

- GIFT/ZIFT
- IVF
- ICSI

**(313) 434-4766**

Edwin Peterson, MD  
Jonathan Ayers, MD  
Nicholas Shamma, MD

**Our credentials speak for themselves.  
Ann Arbor Reproductive Medicine**



# Ford Honors Program

The Ford Honors Program is a relatively new University Musical Society program, made possible by a generous grant from Ford Motor Company. Each year, UMS honors a world-renowned artist or ensemble with whom we have maintained a long-standing and significant relationship. In one evening, UMS presents the artist in concert, pays tribute to and presents the artist with the UMS Distinguished Artist Award, and hosts a dinner and party in the artist's honor. Proceeds from the evening benefit the UMS Education Program.

Van Cliburn was selected as the first artist so honored in May 1996 because of his distinguished performance history under UMS auspices, the affection shared between him and the people of Ann Arbor, his passionate devotion to young people and to education, and his unique ability to bring together and transform individuals and entire nations through the power of music.

This year's Ford Honors Program will be held Saturday, April 26, 1997. The recipient of the 1997 UMS Distinguished Artist Award is announced in late January.



## ORIENTAL RUGS

Before buying, selling, appraising, cleaning, or repairing your Oriental rug, check with

### Persian

HOUSE OF IMPORTS  
Since 1972

Over 30 years experience  
320 E. Liberty • 769-8555

For the Supporters of the  
**UNIVERSITY MUSICAL SOCIETY**  
A Patron Discount...

Fine Custom Framing • Antiquities  
Haitian Paintings • African Art

## Barclays II

Where the rare and unusual are expected  
10 Nickels Arcade, Ann Arbor 662-6800

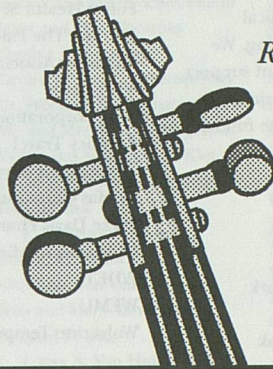

*Environmental  
Research Institute  
of Michigan*



**KERRY  
TOWN**

## BISTRO

Dine Well Tonight at  
The Bistro in  
Ann Arbor Old Town

●  
Superb Cuisine at  
Modest Prices

- Casual Attire
- Quick Lunches
- Some French
- Some Pastas
- Some Delightful Filets
- Fine Wines from \$16 to \$200

North Fourth at Kingsley  
(313) 994 - 6424



# Thank You!

Great performances—the best in music, theater and dance—are presented by the University Musical Society because of the much-needed and appreciated gifts of UMS supporters, members of the Society.

The list below represents names of current donors as of November 15, 1996. If there has been an error or omission, we apologize and would appreciate a call at (313) 647-1178 to correct it.

The University Musical Society would also like to thank those generous donors who wish to remain anonymous.

---

## BURTON TOWER SOCIETY

The Burton Tower Society is a very special group of University Musical Society friends. These people have included the University Musical Society in their estate planning. We are grateful for this important support enabling us to continue the great traditions of the Society into the future.

Mr. Neil P. Anderson  
Elizabeth S. Bishop  
Mr. and Mrs. Pal E. Borondy  
Mr. Hilbert Beyer  
Mr. and Mrs. John Alden Clark  
Ralph Conger  
Dr. and Mrs. Michael S. Frank  
Mr. Edwin Goldring  
Mr. Seymour Greenstone  
Mr. and Mrs. Richard Ives  
Dr. Eva Mueller  
Charlotte McGeoch  
Mr. and Mrs. Dennis Powers  
Mr. and Mrs. Michael Radock  
Herbert Sloan  
Helen Ziegler  
Mr. and Mrs. Ronald G. Zollars

---

## MAESTRO

---

### *Individuals*

Dr. and Mrs. James Irwin  
Elizabeth E. Kennedy  
Randall and Mary Pittman  
John Psarouthakis  
Richard and Susan Rogel  
Herbert Sloan  
Carol and Irving Smokler  
Edward Surovell and Natalie Lacy  
Ronald and Eileen Weiser  
Paul and Elizabeth Yhouse

---

### *Corporations*

Conlin Travel  
Cunard  
Detroit Edison  
Ford Motor Company  
Ford Motor Credit Company  
Forest Health Services Corporation  
JPE Inc/The Paideia Foundation  
McKinley Associates, Inc.  
NBD Bank  
NSK Corporation  
Regency Travel  
The Edward Surovell Co./Realtors  
TriMas Corporation  
Parke Davis Pharmaceutical Research  
University of Michigan  
WDET  
WEMU  
Wolverine Temporaries, Inc.

---

### *Foundations/Agencies*

Arts Midwest  
Grayling Fund  
Michigan Council for Arts and Cultural Affairs  
National Endowment for the Arts

---

## VIRTUOSI

---

### *Individuals*

Robert and Ann Meredith  
Mrs. John F. Ullrich

---

### *Corporations*

Continental Cablevision  
Great Lakes Bancorp  
Harman - Motive Audio Systems  
Pepper, Hamilton and Scheetz  
WQRS

---

## CONCERTMASTER

---

### *Individuals*

Herb and Carol Amster  
Carl and Isabelle Brauer  
Dr. James Byrne  
Mr. Ralph Conger  
Margaret and Douglas Crary  
Ronnie and Sheila Cresswell  
Robert and Janice DiRomualdo  
Sun-Chien and Betty Hsiao  
Mr. and Mrs. Howard S. Holmes  
F. Bruce Kulp  
Mr. David G. Loesel  
Charlotte McGeoch  
Mr. and Mrs. George R. Mrkonic  
Joe and Karen Koykka O'Neal  
Monti and Gui Ponce de Leon  
Mrs. M. Titiev  
Marina and Robert Whitman

---

### *Corporations*

The Anderson Associates  
Chelsea Milling Company  
Curtin & Alf Violinmakers  
First of America Bank  
Thomas B. McMullen Company  
Masco Corporation  
O'Neal Construction  
Project Management Associates

---

### *Foundations*

KMD Foundation  
World Heritage Foundation

---

## LEADER

---

### *Individuals*

Maurice and Linda Binkow  
Kathleen G. Charla  
Katharine and Jon Cosovich  
Mr. and Mrs. Thomas C. Evans  
John and Esther Floyd  
Rebecca McGowan and  
Michael Staebler



Thomas and Shirley Kauper  
Dr. and Mrs. Joe D. Morris  
John W. and Dorothy F. Reed  
Maya Savarino and  
Raymond Tanter  
Mrs. Francis V. Viola III  
John Wagner

Adrienne and Robert Feldstein  
Richard and Marie Flanagan  
Robben and Sally Fleming  
Michael and Sara Frank  
Margaret Fisher  
Mr. Edward P. Frohlich  
Marilyn G. Gallatin  
Beverley and Gerson Geltner  
William and Ruth Gilkey  
Drs. Sid Gilman and  
Carol Barbour  
Sue and Carl Gingles  
Paul and Anne Glendon  
Norm Gottlieb and  
Vivian Sosna Gottlieb  
Dr. and Mrs. William A. Gracie  
Ruth B. and  
Edward M. Gramlich

Mark and Susan Orringer  
Mr. and Mrs. David W. Osler  
Mr. and Mrs. William B. Palmer  
William C. Parkinson  
Dory and John D. Paul  
John M. Paulson  
Maxine and Wilbur K. Pierpont  
Professor and  
Mrs. Raymond Reilly  
Glenda Renwick  
Jack and Margaret Ricketts  
Prudence and Amnon Rosenthal  
Mr. and Mrs. Charles H. Rubin  
Don and Judy Dow Rumelhart  
Richard and Norma Sarns  
Rosalie and David Schottenfeld  
Janet and Mike Shatusky  
Cynthia J. Sorensen  
Gerard H. and Colleen Spencer  
Dr. Hildreth H. Spencer  
Mr. and Mrs. John C. Stegeman  
Victor and Marlene Stoeffler  
Dr. and Mrs. Jeffrey K. Stross  
Dr. and Mrs.  
E. Thurston Thieme

Emily Bandera  
Dr. and Mrs. Robert Bartlett  
Ralph P. Beebe  
Mrs. Kathleen G. Benua  
Robert Hunt Berry  
Suzanne A. and  
Frederick J. Beutler  
Ron and Mimi Bogdasarjian  
Edith and Fred Bookstein  
Charles and Linda Borgsdorf  
Dean Paul C. Boylan  
Allen and Veronica Britton  
David and Sharon Brooks  
Jeannine and Robert Buchanan  
Phoebe R. Burt  
Freddie Caldwell  
Jean W. Campbell  
Bruce and Jean Carlson  
Mrs. Raymond S. Chase  
Susan and Arnold Coran  
Mrs. David Cox  
H. Richard Crane  
Alice B. Crawford  
Peter and Susan Darrow  
Katy and Anthony Derezsinski  
Judith and Kenneth DeWoskin  
Elizabeth A. Doman  
Bita Esmaeli, M.D. and  
Howard Gutstein, M. D.  
Claudine Farrand and  
Daniel Moerman  
Mrs. Beth B. Fischer  
Ken, Penny and Matt Fischer  
Susan R. Fisher and  
John W. Waidley  
Phyllis W. Foster  
Dr. William and Beatrice Fox  
David J. Fugenschuh and  
Karey Leach

*Corporations*

AAA Michigan  
Environmental Research  
Institute of Michigan  
Ford Audio  
Maude's  
Miller, Canfield, Paddock  
and Stone  
Mission Health  
Waldenbooks

Linda and Richard Greene  
Seymour D. Greenstone  
Walter and Dianne Harrison  
Anne and Harold Haugh  
Debbie and Norman Herbert  
Bertram Herzog  
Julian and Diane Hoff  
Mr. and Mrs. William B. Holmes  
Robert M. and Joan F. Howe  
John and Patricia Huntington  
Keki and Alice Irani  
Mercy and Stephen Kasle  
Emily and Ted Kennedy  
Robert and Gloria Kerry  
Tom and Connie Kinnear  
Bethany and A. William Klinke II  
Michael and Phyllis Korybalski  
Barbara and Michael Kusisto  
Mr. Henry M. Lee  
Evie and Allen Lichter  
Carolyn and Paul Lichter  
Patrick B. and Kathy Long  
Dean S. Louis  
Brigitte and Paul Maassen  
Ms. Francine Manilow  
Marilyn Mason and  
William Steinhoff

Jerrold G. Utsler  
Charlotte Van Curler  
Ron and Mary Vanden Belt  
Richard E. and  
Laura A. Van House  
Ellen C. Wagner  
Elise and Jerry Weisbach  
Roy and JoAn Wetzel  
Len and Maggie Wolin  
Nancy and Martin Zimmerman  
*and several anonymous donors*

*Foundations*

Benard L. Maas Foundation

PRINCIPAL

*Individuals*

Dr. and Mrs. Gerald Abrams  
Professor and  
Mrs. Gardner Ackley  
Dr. and Mrs. Robert G. Aldrich  
Robert and Martha Ause  
James R. Baker, Jr., M.D. and  
Lisa Baker  
A. J. and Anne Bartoletto  
Bradford and Lydia Bates  
Raymond and Janet Bernreuter  
Joan A. Binkow  
Howard and Margaret Bond  
Tom and Carmel Borders  
Barbara Everitt Bryant and  
John H. Bryant  
Mr. and Mrs. Richard J. Burstein  
Betty Byrne  
Letitia J. Byrd  
Edwin F. Carlson  
Jean and Kenneth Casey  
David and Pat Clyde  
Leon and Heidi Cohan  
Maurice Cohen  
Roland J. Cole and  
Elsa Kircher Cole  
Dennis Dahlmann  
Jack and Alice Dobson  
Jim and Patsy Donahey  
Jan and Gil Dorer  
Cheri and Dr. Stewart Epstein  
Dr. and Mrs. S.M. Farhat  
David and Jo-Anna Featherman

Mr. Henry M. Lee  
Evie and Allen Lichter  
Carolyn and Paul Lichter  
Patrick B. and Kathy Long  
Dean S. Louis  
Brigitte and Paul Maassen  
Ms. Francine Manilow  
Marilyn Mason and  
William Steinhoff  
Judythe and Roger Maugh  
Paul and Ruth McCracken  
Joseph McCune and  
Georgiana Sanders  
Reiko McKendry  
Dr. and Mrs. Donald A. Meier  
Dr. H. Dean and  
Dolores Millard  
Dr. and Mrs. Andrew and  
Candice Mitchell  
Virginia Patton and  
Cruse W. Moss  
William A. Newman  
Len and Nancy Niehoff  
Bill and Marguerite Oliver

*Corporations*  
3M Health Care  
Jacobson Stores Inc.  
Michigan National Bank  
Shar Products Company

*Foundations/Agencies*

The Mosaic Foundation  
(of Rita and Peter Heydon)  
Washtenaw Council for the Arts

Elmer G. Gilbert and  
Lois M. Verbrugge  
Margaret G. Gilbert  
James and Janet Gilsdorf  
John R. and Helen K. Griffith  
Susan R. Harris  
Jay and Maureen Hartford  
Harlan and Anne Hatcher  
Mrs. W.A. Hiltner  
Matthew C. Hoffmann and  
Kerry McNulty  
Janet Woods Hoobler  
Mary Jean and Graham Hovey  
Che C. and Teresa Huang  
Gretchen and John Jackson  
Robert L. and Beatrice H. Kahn  
Herb Katz  
Richard and Sylvia Kaufman  
Howard King and  
Elizabeth Sayre-King  
Richard and Pat King  
Hermine Roby Klingler  
Jim and Carolyn Knake  
John and Jan Kosta  
Mr. and Mrs. Samuel Krimm

BENEFACTOR

*Individuals*

Jim and Barbara Adams  
Bernard and Raquel Agranoff  
M. Bernard Aidinoff  
Carlene and Peter Aliferis  
Catherine S. Arcure  
Essel and Menakka Bailey  
Robert L. Baird



*Benefactors, continued*

Bud and Justine Kulka  
 Suzanne and Lee E. Landes  
 Elaine and David Lebenbom  
 Leo A. Legatski  
 Mr. and Mrs. Fernando S. Leon  
 Mr. and Mrs. Carl J. Lutkehaus  
 Donald and Doni Lystra  
 Robert and Pearson Macek  
 John and Cheryl MacKrell  
 Mark Mahlberg  
 Alan and Carla Mandel  
 Ken Marblestone and  
 Janisse Nagel  
 Mr. and Mrs. Damon L. Mark  
 David G. McConnell  
 John F. McCuen  
 Kevin McDonagh and  
 Leslie Crofford  
 Richard and Elizabeth McLeary  
 Thomas B. and  
 Deborah McMullen  
 Hattie and Ted McOmber  
 Mr. and Mrs.  
 Warren A. Merchant  
 Myrna and Newell Miller  
 Ronald Miller  
 Grant Moore and  
 Douglas Weaver  
 Mr. Eriwan R. Morales and  
 Mr. Seigo Nakao  
 John and Michelle Morris  
 John Blankley and  
 Maureen Foley  
 M. Haskell and  
 Jan Barney Newman  
 Virginia and Gordon Nordby  
 Marysia Ostafin and  
 George Smillie  
 Mr. and Mrs. William J. Pierce  
 Barry and Jane Pitt  
 Eleanor and Peter Pollack  
 Jerry and Lorna Prescott  
 Tom and Mary Prining  
 Jerry and Millard Pryor  
 Mrs. Gardner C. Quarton  
 Mrs. Joseph S. Radom  
 Stephen and Agnes Reading  
 Jim and Bonnie Reece  
 Mr. Donald H. Regan and  
 Ms. Elizabeth Axelson  
 Dr. and Mrs.  
 Rudolph E. Reichert  
 Maria and Rusty Restuccia  
 Katherine and William Ribbens  
 James and June Root  
 Mrs. Doris E. Rowan  
 Peter Savarino  
 Peter Schaberg and  
 Norma Amrhein  
 Mrs. Richard C. Schneider  
 Professor Thomas J. and  
 Ann Sneed Schriber  
 Edward and Jane Schulak

Julianne and Michael Shea  
 Mr. and Mrs.  
 Fredrick A. Shimp, Jr.  
 Helen and George Siedel  
 Steve and Cynny Spencer  
 Lloyd and Ted St. Antoine  
 Ron and Kay Stefanski  
 Mrs. Ralph L. Steffek  
 Mrs. John D. Stoner  
 Nicholas Sudia and  
 Nancy Bielby Sudia  
 Mr. and Mrs. Robert M. Teeter  
 James L. and Ann S. Telfer  
 Herbert and Anne Upton  
 Don and Carol Van Curler  
 Bruce and Raven Wallace  
 Raoul Weisman and  
 Ann Friedman  
 Robert O. and  
 Darragh H. Weisman  
 Angela and Lyndon Welch  
 Ruth and Gilbert Whitaker  
 Brymer and Ruth Williams  
 Frank E. Wolk  
 MaryGrace and Tom York

*Corporations*

Coffee Express Co.  
 Emergency Physicians  
 Medical Group, PC  
 Guardian Industries Corporation  
 Masco  
 Red Hawk Bar and Grill  
 St. Joseph Mercy Hospital  
 Medical Staff  
 University Microfilms  
 International

*Foundations*

The Power Foundation  
 Shiffman Foundation Trust

**ASSOCIATE**

*Individuals*

Mr. Gregg T. Alf  
 Dr. and Mrs. David G. Anderson  
 John and Susan Anderson  
 David and Katie Andrea  
 Harlene and Henry Appelman  
 Sharon and Charles Babcock  
 Lesli and Christopher Ballard  
 Dr. and Mrs. Peter Banks  
 M. A. Baranowski  
 Cy and Anne Barnes  
 Gail Davis Barnes  
 Norman E. Barnett  
 Dr. and Mrs. Mason Barr, Jr.  
 Astrid B. Beck and  
 David Noel Freedman

Neal Bedford and  
 Gerlinda Melchiori  
 Harry and Betty Bedford  
 Ruth Ann and Stuart J. Bergstein  
 Jim Botsford and  
 Janice Stevens Botsford  
 Betsy and Ernest Brater  
 Mr. and Mrs. Gerald Bright  
 Morton B. and Raya Brown  
 Mrs. Theodore Cage  
 Jim and Priscilla Carlson  
 Professor Brice Carnahan  
 Jeannette and Robert Carr  
 Mr. and Mrs. Dennis Carroll  
 Janet and Bill Cassebaum  
 Andrew and Shelly Caughey  
 Yaser Cereb  
 Tsun and Siu Ying Chang  
 Pat and George Chatas  
 Ed and Cindy Clark  
 Janice A. Clark  
 Jim and Connie Cook  
 Mary K. Cordes  
 Alan and Bette Cotzin  
 Merle and Mary Ann Crawford  
 William H. Damon III  
 Laning R. Davidson, M.D.  
 Jean and John Debbink  
 Elizabeth Dexter  
 Della DiPietro and  
 Jack Wagoner, M.D.  
 Thomas and Esther Donahue  
 Cecilia and Allan Dreyfuss  
 Martin and Rosalie Edwards  
 Dr. Alan S. Eiser  
 David and Lynn Engelbert  
 Don Faber  
 Dr. and Mrs. Stefan Fajans  
 Dr. James F. Filgas  
 Sidney and Jean Fine  
 Herschel and Annette Fink  
 Ray and Patricia Fitzgerald  
 Stephen and Suzanne Fleming  
 James and Anne Ford  
 Wayne and Lynnette Forde  
 Deborah and Ronald Freedman  
 Harriet and Daniel Fusfeld  
 Dr. and Mrs. Richard R. Galpin  
 Gwyn and Jay Gardner  
 Wood and Rosemary Geist  
 Henry and Beverly Gershowitz  
 James and Cathie Gibson  
 Ken and Amanda Goldstein  
 Jon and Peggy Gordon  
 Dr. Alexander Gotz  
 Mrs. William Grabb  
 Elizabeth Needham Graham  
 Jerry and Mary K. Gray  
 Dr. John and Renee M. Greden  
 Mr. and Mrs. Robert Grijalva  
 Leslie and Mary Ellen Guinn  
 Margaret and Kenneth Guire  
 Philip E. Guire  
 Don P. Haefner and  
 Cynthia J. Stewart  
 Veronica Haines  
 Marcia and Jack Hall

Mrs. William Halstead  
 Margo Halsted  
 Dagny and Donald Harris  
 Bruce and Joyce Herbert  
 Mr. and Mrs. Ramon Hernandez  
 Fred and Joyce Hershenson  
 Herb and Dee Hildebrandt  
 John H. and  
 Maurita Peterson Holland  
 Drs. Linda Samuelson and  
 Joel Howell  
 Ronald R. and  
 Gaye H. Humphrey  
 Mrs. Hazel Hunsche  
 George and Katharine Hunt  
 Wallie and Janet Jeffries  
 Ellen C. Johnson  
 Susan and Stevo Julius  
 Mary B. and Douglas Kahn  
 Steven R. Kalt and  
 Robert D. Heeren  
 Anna M. Kauper  
 David and Sally Kennedy  
 Beverly Kleiber  
 Bert and Catherine La Du  
 Henry and Alice Landau  
 Mr. and Mrs. Henry M. Lapeza  
 Ted and Wendy Lawrence  
 Mr. and Mrs. Henry M. Lee  
 John and Theresa Lee  
 Ann Leidy  
 Jacqueline H. Lewis  
 Jody and Leo Lighthammer  
 Edward and Barbara Lynn  
 Jeffrey and Jane Mackie-Mason  
 Frederick C. and  
 Pamela J. MacKintosh  
 Steve and Ginger Maggio  
 Virginia Mahle  
 Thomas and Barbara Mancewicz  
 Edwin and Catherine Marcus  
 Rhoda and William Martel  
 Mrs. Lester McCoy  
 Griff and Pat McDonald  
 Walter and Ruth Metzger  
 Deanna Relyea and  
 Piotr Michalowski  
 Sally and Charles Moss  
 Marianne and Mutsumi Nakao  
 Barry Nemon and  
 Barbara Stark-Nemon  
 Martin Neuliep and  
 Patricia Pancioli  
 Peter F. Norlin  
 Richard S. Nottingham  
 Marylen and Harold Oberman  
 Richard and Joyce Odell  
 Mark Ouimet and  
 Donna Hrozencik  
 Donna D. Park  
 Randolph Paschke  
 Mrs. Margaret D. Petersen  
 Lorraine B. Phillips  
 Frank and Sharon Pignanelli  
 Dr. and Mrs. Michael Pilepich  
 Richard and Meryl Place  
 Cynthia and Roger Postmus  
 Charleen Price



Hugo and Sharon Quiroz  
 William and Diane Rado  
 Jim and Ieva Rasmussen  
 La Vonne and Gary Reed  
 Anthony L. Reffells and  
 Elaine A. Bennett  
 Mr. and Mrs. Neil Ressler  
 Elizabeth G. Richart  
 Barbara A. Anderson and  
 John H. Romani  
 Mrs. Irving Rose  
 Dr. Nathaniel H. Rowe  
 Jerome M. and Lee Ann Salle  
 Georgiana M. Sanders  
 Michael Sarosi and  
 Kimm Skalitzky Sarosi  
 Sarah Savarino  
 Dr. Albert J. and Jane K. Sayed  
 David and Marcia Schmidt  
 David E. and  
 Monica N. Schteingart  
 Art and Mary Schuman  
 Marvin and Harriet Selin  
 Joseph and Patricia Settimi  
 Roger Sheffrey  
 Constance Sherman  
 Dr. and Ms. Howard and  
 Aliza Shevrin  
 Hollis and Martha A. Showalter  
 John Shultz  
 Edward and Marilyn Sichler

Diane Siciliano  
 John and Anne Griffin Sloan  
 Alene M. Smith  
 Carl and Jari Smith  
 Jorge and Nancy Solis  
 Dr. Elaine R. Soller  
 Mr. and Mrs. Edward Sopcak  
 Mr. and Mrs. Neil J. Sosin  
 Gus and Andrea Stager  
 Irving M. Stahl and  
 Pamela M. Rider  
 Dr. and Mrs. Alan Steiss  
 Charlotte Sundelson  
 Ronald and Ruth Sutton  
 Brian and Lee Talbot  
 Kathleen Treciak  
 Joyce A. Urba and  
 David J. Kinsella  
 Hugo and Karla Vandersypen  
 Mr. and Mrs.  
 John van der Velde  
 William C. Vassell  
 Sally Wacker  
 Warren Herb Wagner and  
 Florence S. Wagner  
 Gregory and Annette Walker  
 Robert D. and Liina M. Wallin  
 Dr. and Mrs. Jon M. Wardner  
 Karl and Karen Weick  
 Dr. Steven W. Werns  
 Marcy and Scott Westerman



# DEKONING ASSOCIATES

## INTERIOR DESIGN

313.665.8400 Ann Arbor, MI

Picasso never visited.  
 Dalí never dallied. But



our place overflows with creativity.  
 Explore the art on every floor—



Engage  
 in art!

buy, make, create, enjoy art.  
 Call 313.994-8004

### art spot

Ann Arbor Art Center  
 117 W. Liberty • Ann Arbor, MI 48104

"As Sharps and flats are to the composer, so are herbs and spices to the chef..."

## CAFE MARIE

TREAT YOURSELF TO OUR NEW "GUILT-FREE" WHOLE WHEAT PANCAKES!

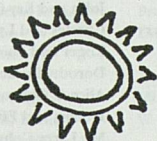

A casual sunny setting, perfect for  
 enjoying your own pot of freshly  
 brewed coffee or tea.

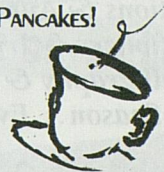

A gourmet breakfast menu featuring a mouthwatering variety of egg dishes  
 with fabulous Mexican, seafood, cheese and vegetarian selections.

Flavored flapjacks and French toast cooked to perfection.



A distinctive lunch menu that features  
 delicious burgers, savory soups,  
 garden fresh salads, and tasty chicken sandwiches.

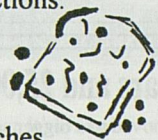

Creative weekly specials. All in a smoke-free environment. CAFE MARIE is a  
 great setting for meetings and special occasions. We specialize in catering after hours.



Located at: 1759 Plymouth Rd. (Courtyard Shops). (313) 662-2272.

Hours: 7:00am - 3:00pm; Monday through Sunday.

Breakfast served all day - Lunch served 11:00 - 3:00.

Winter Hours (Jan. & Feb.): Mon. - Thurs. 7:00am - 2:00pm

Fri., Sat., Sun. 7:00am - 3:00pm.

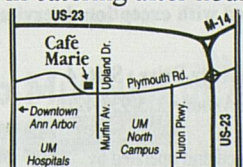

Cafe Marie's proud underwriting for this season's youth programs is dedicated to the memory of Brian E. Kelley.



Associates, continued

B. Joseph and Mary White  
Mrs. Clara G. Whiting  
Marion T. Wirick  
Farris and Ann Womack  
Richard and Dixie Woods  
Don and Charlotte Wyche  
Mr. and Mrs. David Zuk

Corporations

Atlas Tool, Inc.  
Borders Books and Music  
Edwards Brothers, Inc.  
Hagopian World of Rugs  
Scientific Brake and  
Equipment Company

Foundations

Shlomo and Rhonda Mandell  
Philanthropic Fund

ADVOCATE

Individuals

Tim and Leah Adams  
Michael and Hiroko Akiyama  
Michael and Suzan Alexander  
Anastasios Alexiou  
James and Catherine Allen  
Augustine and Kathleen Amaru  
Mr. and Mrs. David Aminoff  
Dr. and Mrs. Charles T. Anderson  
Hugh and Margaret Anderson  
Howard Ando and Jane Wilkinson  
Jim and Cathy Andonian  
T.L. Andresen  
James Antosiak and  
Eda Weddington  
Jill and Thomas Archambeau, M.D.  
Patricia and Bruce Arden  
Bert and Pat Armstrong  
Gaard and Ellen Arneson  
Mr. and Mrs. Lawrence E. Arnett  
Jeffrey and Deborah Ash  
Mr. and Mrs. Arthur J. Ashe  
Mr. and Mrs. Dan E. Atkins III  
Jim and Patsy Auiler  
Eric M. and Nancy Aupperle

Erik W. and Linda Lee Austin  
Eugene and Charlene Axelrod  
Shirley and Don Axon  
Jonathan and Marlene Ayers  
Virginia and Jerald Bachman  
Richard and Julia Bailey  
Doris I. Bailo  
Morris and Beverly Baker  
Barbara and Daniel Balbach  
Roxanne Balousek  
Kate Barald and Douglas Jewett  
Rosalyn and Mel Barclay  
John R. Bareham  
Maria Kardas Barna  
Mr. and Mrs. Robert M. Barnes  
Laurie and Jeffrey Barnett  
Karen and Karl Bartscht  
Leslie and Anita Bassett  
Mr. John Batdorf  
Dr. and Mrs. Jerre M. Bauer  
Kathleen Beck  
Mr. and Mrs. Steven R. Beckert  
Dr. and Mrs. Richard Beil, Jr.  
Walter and Antje Benenson  
Merete and  
Erling Blondal Bengtsson  
Dr. and Mrs. Ronald M. Benson  
Dr. Rosemary R. Berardi  
Helen V. Berg  
Marie and Gerald Berlin  
L. S. Berlin  
Gene and Kay Berrodin  
Andrew H. Berry, D.O.  
Bharat C. Bhushan  
John and Marge Biancke  
John and Laurie Birchler  
William and Ilene Birge  
Elizabeth S. Bishop  
Art and Betty Blair  
Ralph B. Blasier  
Mr. and Mrs. Ray Blaszkiewicz  
Marshall Blondy and Laurie Burry  
Dr. George and Joyce Blum  
Beverly J. Bole  
Robert S. Bolton  
Mr. and Mrs. Mark D. Bomia  
Dr. and Mrs. Frank Bongiorno  
Harold W. and Rebecca S. Bonnell  
Roger and Polly Bookwalter  
Edward G. and Luciana Borbely  
Lola J. Borchardt  
Gil and Mona Borlaza  
Dr. and Mrs. David Bostian  
David and Tina Bowen  
Bob and Jan Bower  
Sally and Bill Bowers  
Laurence Boxer, M.D. and  
Grace J. Boxer, M.D.  
Dr. and Mrs. Ralph Bozell  
Paul and Anna Bradley  
William F. and Joyce E. Braeuninger  
Mr. William R. Brashear  
Representative Liz and  
Professor Enoch Brater  
Dr. and Mrs. James Breckenfeld  
Bob and Jacki Bree  
Professor and Mrs. Dale E. Briggs  
William and Sandra Broucek  
Ms. Mary Jo Brough  
June and Donald R. Brown

Linda Brown and Joel Goldberg  
Molly and John Brueger  
Mrs. Webster Brumbaugh  
Dr. Donald and Lela Bryant  
Dr. Frances E. Bull  
Robert and Carolyn Burack  
Arthur and Alice Burks  
Robert and Miriam Butsch  
Sherry A. Byrnes  
Dr. Patricia M. Cackowski  
Edward and Mary Cady  
Louis and Janet Callaway  
Susan and Oliver Cameron  
Nancy Campbell-Jones  
Charles and Martha Cannell  
Kathleen and Dennis Cantwell  
Isabelle Carduner  
George R. Carignan  
Dr. and Mrs. James E. Carpenter  
Jan Carpman  
Marchall F. and Janice L. Carr  
Mr. and Mrs. Jeffrey A. Carter  
Carolyn M. Cary and  
Thomas H. Haug  
John and Patricia Carver  
Kathran M. Chan  
Bill and Susan Chandler  
J. Wehrley and Patricia Chapman  
James S. Chen  
Joan and Mark Chesler  
George and Sue Chism  
Dr. Kyung and Young Cho  
John and Susan Christensen  
Edward and Rebecca Chudacoff  
Dr. and Mrs. David Church  
Robert J. Cierzniewski  
Nancy Gilley  
Pat Clapper  
John and Nancy Clark  
Brian and Cheryl Clarkson  
John and Kay Clifford  
Charles and Lynne Clippert  
Roger and Mary Coe  
Dorothy Burke Coffey  
Alice S. Cohen  
Hubert and Ellen Cohen  
Mr. Larry Cohen  
Gerald S. Cole and Vivian Smargon  
Howard and Vivian Cole  
Ed and Cathy Colone  
Wayne and Melinda Colquitt  
Edward J. and Anne M. Comeau  
Gordon and Marjorie Comfort  
Lolagene C. Coombs  
Gage R. Cooper  
Mr. and Mrs. Herbert Couf  
Bill and Maddie Cox  
Clifford and Laura Craig  
Kathleen J. Crispell and  
Thomas S. Porter  
Mr. Lawrence Crochier  
April Cronin  
Mr. and Mrs. James I. Crump, Jr.  
Pedro and Carol Cuatrecasas  
Mary R. and John G. Curtis  
Jeffrey S. Cutter  
R.K. and M.A. Daane  
Mr. and Mrs. John R. Dale  
Marylee Dalton  
Lee and Millie Danielson

Regrets Only

Invitations & Announcements  
Stationery & Irresistibles  
Calligraphy & Printing  
Every Season... Every Reason

429-0727

Kerrytown Shops, Ann Arbor

10 Years and 25,000 events later...

We've moved to a bigger space... the kitchen and bakery are spectacular and the offices are beautiful. Come visit us! Whatever the occasion, we would love to cater your next party. Our trademark is still a passion for food catered with exceptional service. Call 930-4270.

359 Mettys Drive • Suite 4  
Ann Arbor • 313-930-4270

Owned and operated by  
Katherine Farrell since 1985





Jane and Gawaine Dart  
 Dr. and Mrs. Sunil Das  
 DarLinda and Robert Dascola  
 Dr. and Mrs. Charles Davenport  
 Mr. and Mrs. Arthur W. Davidge  
 Ed and Ellie Davidson  
 Mr. and Mrs. Bruce P. Davis  
 James H. Davis and  
 Elizabeth Waggoner  
 Mr. and Mrs. Roy C. Davis  
 Mr. and Mrs. Ronald Dawson  
 Mr. and Mrs. Kenneth Dec  
 Joe and Nan Decker  
 Dr. and Mrs. Raymond F. Decker  
 Rossanna and George DeGroot  
 Laurence and Penny Deitch  
 Elena and Nicholas Delbanco  
 Peter H. deLoof and Sara A. Bassett  
 Raymond A. Detter  
 Elizabeth and Edmond DeVine  
 Martha and Ron DiCecco  
 Nancy DiMercurio  
 A. Nelson Dingle  
 Helen M. Dobson  
 Molly and Bill Dobson  
 Dr. and Mrs. Edward R. Doezema  
 Fr. Timothy J. Dombrowski  
 Dr. and Mrs. Edward F. Domino  
 Dick and Jane Dorr  
 Professor and Mrs. William G. Dow  
 Mr. Thomas Downs  
 Paul Drake and Joyce Penner  
 Roland and Diane Drayson  
 Harry M. and Norrene M. Dreffs  
 John Dryden and Diana Raimi  
 Dr. and Mrs. Cameron B. Duncan  
 Robert and Connie Dunlap  
 Jean and Russell Dunnaback  
 Edmund H. and Mary B. Durfee  
 John W. Durstine  
 George C. and Roberta R. Earl  
 Jacquelynne S. Eccles  
 Elaine Economou and  
 Patrick Conlin  
 Richard and Myrna Edgar  
 Mr. and Mrs. John R. Edman  
 Sally and Morgan Edwards  
 David A. Eklund and  
 Jeffrey B. Green  
 Judge and Mrs. S.J. Elden  
 Ethel and Sheldon Ellis  
 Mrs. Genevieve Ely  
 Mackenzie and Marcia Endo  
 Patricia Randle and James Eng  
 Emil and Joan Engel  
 Mark and Patricia Enns  
 Carolyne and Jerry Epstein  
 Mr. and Mrs. Frederick A. Erb  
 Dr. Stephen A. Ernst, Dr. Pamela  
 A. Raymond Ernst  
 Dorothy and Donald F. Eschman  
 Barbara Evans  
 Mr. and Mrs. Clifton Evans  
 Adele Ewell  
 Mr. and Mrs. Robert B. Fair Jr.  
 Mark and Karen Falahee  
 Elly and Harvey Fälit  
 Dr. and Mrs. Cyrus Farrehi  
 Katherine and Damian Farrell  
 Dr. and Mrs. John A. Faulkner  
 Inka and David Felbeck

Reno and Nancy Feldkamp  
 Irving and Cynthia Feller  
 Phil and Phyllis Fellin  
 Ruth Fiegel  
 Carol Finerman  
 Clay Finkbeiner  
 C. Peter and Bev A. Fischer  
 Patricia A. Fischer  
 Dr. and Mrs. Richard L. Fisher  
 Winifred Fisher  
 James and Barbara Fitzgerald  
 Linda and Thomas Fitzgerald  
 Jonathan Fiegel  
 Jennifer and Guillermo Flores  
 David and Ann Flucke  
 Ernest and Margot Fontheim  
 Mr. and Mrs. George W. Ford  
 Susan Goldsmith and  
 Spencer Ford  
 Paula L. Bockenstedt and  
 David A. Fox  
 Howard and Margaret Fox  
 Ronald Fracker  
 Lucia and Doug Freeth  
 Richard and Joann Freethy  
 Joanna and Richard Friedman  
 Gail Fromes  
 Bart and Fran Frueh  
 Lela J. Fuester  
 Ken and Mary Ann Gaertner  
 Walter and Heidi Gage  
 Lourdes and Otto Gago  
 Jane Galantowicz  
 Thomas H. Galantowicz  
 Arthur Gallagher  
 Bernard and Enid Galler  
 Mrs. Shirley H. Garland  
 Stanley and Priscilla Garn  
 Del and Louise Garrison  
 Janet and Charles Garvin  
 Professor and Mrs. David M. Gates  
 Drs. Steve Geiringer and  
 Karen Bantel  
 Thomas and Barbara Gelehrter  
 Michael Gerstenberger  
 W. Scott Gerstenberger and  
 Elizabeth A. Sweet  
 Beth Genne and Allan Gibbard  
 Paul and Suzanne Gikas  
 Fred and Joyce M. Ginsberg  
 Maureen and David Ginsburg  
 Albert and Almeda Girod  
 Peter and Roberta Gluck  
 Sara Goburdhun  
 Robert and Barbara Gockel  
 Albert L. Goldberg  
 Dr. and Mrs. Edward Goldberg  
 Mary L. Golden  
 Ed and Mona Goldman  
 Irwin J. Goldstein and Marty Mayo  
 Mrs. Eszter Gombosi  
 Elizabeth Goodenough and  
 James G. Leaf  
 Graham Gooding  
 Mitch and Barb Goodkin  
 Jesse E. and Anitra Gordon  
 Don Gordus  
 Selma and Albert Gorlin  
 Siri Gottlieb  
 Christopher and Elaine Graham  
 Mr. and Mrs. Robert C. Graham

# Proud to Support the University Musical Society

*Ann Arbor*  
Resident Attorneys

John C. Blattner  
 Robert A. Boonin  
 John H. Dudley, Jr.  
 Robert B. Foster  
 J. Michael Huget  
 James L. Hughes  
 Leonard M. Niehoff  
 Robin S. Phillips  
 Marissa W. Pollick  
 Jordan S. Schreier  
 James E. Stewart



**Butzel Long**

A PROFESSIONAL CORPORATION  
ATTORNEYS AND COUNSELORS

Ann Arbor • Detroit • Birmingham • Lansing • Grosse Pointe Farms

**Trip to Toledo.**

**Take an audio tour.**

**Catch an exhibition.**

**Bring the whole family.**

*Come unwind at It's Friday.  
 Catch a concert at the Peristyle.  
 Shop Collector's Corner. There's something  
 for everyone at The Toledo Museum of Art.  
 Come make a day of it.*

**The Toledo Museum of Art.**

**It's what you make it.**

2445 Monroe at Scottwood, one block off I-75.

(419)255-8000

Tues.-Thurs. 10-4; Fri. 10-10; Sat. 10-4;  
 Sun. 1-5; closed Mon.

Admission is free.



*Advocates, continued*

- Whit and Svea Gray  
 Alan Green  
 Lila and Bob Green  
 Dr. and Mrs. Lazar J. Greenfield  
 Frances Greer  
 Bill and Louise Gregory  
 Daphne and Raymond Grew  
 Mr. and Mrs. James J. Gribble  
 Carleton and Mary Lou Griffin  
 Mark and Susan Griffin  
 Werner H. Griik  
 Robert M. Grover  
 Ms. Kay Gugala  
 Arthur W. Gulick, M.D.  
 Margaret Gutowski and  
 Michael Marletta  
 Helen C. Hall  
 Harry L. and Dick L. Hallock  
 Mr. and Mrs. Elmer F. Hamel  
 Dora E. Hampel  
 Lourdes S. Bastos Hansen  
 Herb and Claudia Harjes  
 M.C. Harms  
 Nile and Judith Harper  
 Stephen G. and Mary Anna Harper  
 Mr. and Mrs. Robert B. Harris  
 Robert and Susan Harris  
 Clifford and Alice Hart  
 Jerome P. Hartweg  
 Elizabeth C. Hassinen  
 James B. and Roberta House  
 Mr. and Mrs. G. Hawkins  
 Laureen Haynes  
 J. Theodore Hefley  
 Kenneth and Jeanne Heiningner  
 Mrs. Miriam Heins  
 Sivana Heller  
 Rose and John Henderson  
 Rose S. Henderson  
 John L. and Jacqueline Henkel  
 Mr. and Mrs. Karl P. Henkel  
 Dr. and Mrs. Keith S. Henley  
 Rudy and Kathy Hentschel  
 C.C. Herrington M.D.  
 Mr. Roger Hewitt  
 Charles W. Fisher and  
 Elfrida H. Hiebert  
 Mr. and Mrs. Thomas Hilbish  
 Peter G. Hinman and  
 Elizabeth A. Young  
 Jacques Hochglaupe, M.D., P.C.  
 Louise Hodgson  
 Bob and Fran Hoffman  
 Carol and Dieter Hohnke  
 Dr. Carol E. Holden and  
 Mr. Kurt Zimmer  
 Richard Holmes  
 John F. and Mary Helen Holt  
 Ronald and Ann Holz  
 Jack and Davetta Horner  
 Dave and Susan Horvath  
 George M. Houchens  
 Fred and Betty House  
 Jim and Wendy Fisher House  
 Helga Hover  
 Drs. Richard and Diane Howlin  
 Mrs. V. C. Hubbs  
 Charles T. Hudson  
 Jude and Ray Huetteman  
 Harry and Ruth Huff  
 Mr. and Mrs. William Hufford
- Joanne W. Hulce  
 Ralph and Del Hulett  
 Ann D. Hungerman  
 Diane Hunter and Bill Ziegler  
 Mr. and Mrs. Russell L. Hurst  
 Eileen and Saul Hymans  
 Amy Iannacone  
 Robert B. and Virginia A. Ingling  
 Margaret and Eugene Ingram  
 Ann K. Irish  
 Carol and John Isles  
 John and Joan Jackson  
 Edgar F. and M. Janice Jacobi  
 Manuel and Joan Jacobs  
 Harold and Jean Jacobson  
 K. John Jarrett and  
 Patrick T. Sliwinski  
 Professor and  
 Mrs. Jerome Jelinek  
 James and Elaine Jensen  
 Keith and Kay Jensen  
 Dr. and Mrs. James Jerome  
 JoAnn J. Jeromin  
 Mr. and Mrs. Donald L. Johnson  
 Billie and Henry Johnson  
 Paul and Olga Johnson  
 Timothy and Jo Wiese Johnson  
 Constance L. Jones  
 Marilyn S. Jones  
 John and Linda K. Jonides  
 Stephen G. Josephson and  
 Sally C. Fink  
 F. Thomas and Marie Juster  
 Mary Kalmes and Larry Friedman  
 Dr. and Mrs. Mark S. Kaminski  
 Paul Kantor and  
 Virginia Weckstrom Kantor  
 Mr. and Mrs. Irving Kao  
 Mr. and Mrs. Wilfred Kaplan  
 Mr. and Mrs. Richard L. Kaplan  
 Thomas and Rosalie Karunas  
 Noboru and Atsuko Kashino  
 Alex F. and Phyllis A. Kato  
 David J. Katz  
 Elizabeth Harwood Katz  
 Martin and Helen Katz  
 Mr. and Mrs. N. Kazan  
 Mr. and Mrs. Frank Kennedy  
 Richard L. Kennedy  
 Linda Atkins and Thomas Kenney  
 Donald and Mary Kiel  
 Konstantyn Kim  
 William and Betsy Kincaid  
 Brett and Lynnette King  
 Eva J. Kinney  
 John and Carolyn Kirkendall  
 Rhea and Leslie Kish  
 Paul Kissner MD and  
 Dana Kissner MD  
 James and Jane Kister  
 Shira and Steve Klein  
 Drs. Peter and Judith Kleinman  
 Gerald and Eileen Klos  
 Barbel Knauper  
 Sharon L. Knight  
 Shirley and Glenn Knudsvig  
 Joseph J. and Marilynn Kokoszka  
 Charles and Linda Koopmann  
 Melvyn and Linda Korobkin  
 Dimitri and Suzanne Kosacheff  
 Edward and Marguerite Kowaleski
- Jean and Dick Kraft  
 Marjorie A. Kramer  
 Barbara and Charles Krause  
 Doris and Donald Kraushaar  
 David and Martha Krehbiel  
 William J. Bucci and Janet Kreiling  
 Alexander Krezel  
 William G. Kring  
 Alan and Jean Krisch  
 Danielle and George Kuper  
 Ko and Sumiko Kurachi  
 Dr. and Mrs. Richard A. Kutcpial  
 Dr. and Mrs. J. Daniel Kutt  
 Jane Laird  
 Mr. and Mrs. John Laird  
 Mr. and Mrs. Seymour Lampert  
 Connie and Dick Landgraff  
 Patricia M. Lang  
 Marjorie Lansing  
 Carl and Ann LaRue  
 Ms. Jill Latta and Mr. David S. Bach  
 John K. Lawrence  
 Laurie and Robert LaZebnik  
 Robert and Leslie Lazzerin  
 Mrs. Kent W. Leach  
 Chuck and Linda Leahy  
 Fred and Ethel Lee  
 Diane and Jeffrey Lehman  
 Sue Leong  
 Margaret E. Leslie  
 Richard LeSueur  
 Myron and Bobbie Levine  
 Tom and Kathy Lewand  
 Deborah S. Lewis  
 Thomas and Judy Lewis  
 Lawrence B. Lindemer  
 Mark Lindley  
 Mr. Ronald A. Lindroth  
 Daniel and Susan Lipschutz  
 Rod and Robin Little  
 Vi-Cheng and Hsi-Yen Liu  
 Jackie K. Livesay  
 Dr. and Mrs. Peter Y. Lo  
 Louis Loeb and Tully Lyons  
 Kay H. Logan  
 Naomi E. Lohr  
 Jane Lombard  
 Dan and Kay Long  
 Leslie and Susan Loomans  
 Bruce and Pat Loughry  
 Joann Love  
 Donna and Paul Lowry  
 Janny Lu  
 Dr. and Mrs. Charles P. Lucas  
 Lynn Luckenbach  
 Fran Lyman  
 LaMuriel Lyman  
 Susan E. Macias  
 Marcy and Kerri MacMahan  
 Sally Maggio  
 Geoffrey and Janet Maher  
 Suzanne and Jay Mahler  
 Deborah Malamud and  
 Neal Plotkin  
 Dr. Karl D. Malcolm  
 Claire and Richard Malvin  
 Mr. and Mrs. Kazuhiko Manabe  
 Melvin and Jean Manis  
 Pearl Manning  
 Professor Howard Markel  
 Lee and Greg Marks
- James E. and Barbara Martin  
 Rebecca Martin and James Grieve  
 John D. Marx, D.D.S.  
 Dr. and Mrs. Josip Matovinovic  
 Tamotsu Matsumoto  
 Mary and Chandler Matthews  
 Margaret Maurer  
 John M. Allen and Edith A. Maynard  
 Susan C. Guszynski and  
 Gregory F. Mazure  
 Margaret E. McCarthy  
 Ernest and Adele McCarus  
 Margaret and Harris McClamroch  
 Dores M. McCree  
 Mary and Bruce McCuaig  
 Joseph and Susan McGrath  
 Bill and Ginny McKeachie  
 Margaret B. McKinley  
 Daniel and Madelyn McMurtrie  
 Nancy and Robert Meader  
 Dr. and Mrs. Theodore Meadows  
 Samuel and Alice Meisels  
 Robert and Doris Melling  
 Mr. and Mrs. John Merrifield  
 Bernice and Herman Merte  
 Henry D. Messer - Carl A. House  
 Robert and Bettie Metcalf  
 John and Fei Fei Metzler  
 Don and Lee Meyer  
 Valerie Meyer  
 Shirley and Bill Meyers  
 Elizabeth B. Michael  
 Helen M. Michaels  
 Leo and Sally Miedler  
 Andy and Nancy Miller  
 Carmen and Jack Miller  
 Mr. and Mrs. Milton J. Miller  
 Dr. Robert R. Miller  
 Thomas and Doris Miree  
 Kathleen and James Mitchiner  
 Olga Moir  
 Mr. and Mrs. William G. Moller, Jr.  
 Rosalie E. Moore  
 Marvin and Karen Moran  
 Arnold and Gail Morawa  
 Robert and Sophie Mordis  
 Jane and Kenneth Moriarty  
 Dr. and Mrs. George W. Morley  
 Paul and Terry Morris  
 Melinda and Bob Morris  
 Dick and Judy Morrissett  
 Brian and Jacqueline Morton  
 Cyril and Rona Moscow  
 Dr. Thomas E. Muller and  
 Barbara J. Levitan  
 Gavin Eadie and Barbara Murphy  
 Dr. and Mrs. Gunder A. Myran  
 Hideko and Tatsuyoshi Nakamura  
 President and Mrs. Homer Neal  
 Frederick G. Neidhardt and  
 Germaine Chipault  
 Nancy Nelson  
 Mr. and Mrs. Marvin Niehuss  
 Karina H. Niemeyer  
 Shinobu Niga  
 Susan and Richard Nisbett  
 Virginia and Clare North  
 John and Lexa O'Brien  
 Patricia O'Connor  
 Dr. and Mrs. Frederick C. O'Dell



Michael J. O'Donnell and  
Jan L. Garfinkle  
Henry and Patricia O'Kray  
Nels and Mary Olson  
Mr. J. L. Oncley  
Zibby and Bob Oneal  
Mr. and Mrs. James O'Neill  
Kathleen I. Opherhall  
Dr. Jon Oscherwitz  
Mrs. Charles Overberger  
Julie and Dave Owens  
Mrs. John Panchuk  
Dr. and Mrs. Sujit K. Pandit  
Michael P. Parin  
Evans and Charlene Parrott  
Shirley and Ara Paul  
Robert and Arlene Paup  
Elizabeth and Beverly Payne  
Ruth and Joe Payne  
Dr. Owen Z. and Barbara Perlman  
Susan A. Perry  
Doris I. Persyn  
Frank and Nelly Petrock  
James L. and Julie Phelps  
Joyce H. Phillips  
Mr. and Mrs. Frederick R. Pickard  
Robert and Mary Ann Pierce  
Mr. and Mrs. Roy Pierce  
William and Barbara Pierce  
Dr. and Mrs. James Pikulski  
Sheila A. Pitcoff  
Donald and Evonne Plantinga

Martin Podolsky  
Mr. and Mrs. John R. Politzer  
Stephen and Tina Pollock  
Philip and Kathleen Power  
Drs. Edward and Rhoda Powsner  
Bill and Diana Pratt  
Larry and Ann Preuss  
Jacob M. Price  
Richard H. and Mary B. Price  
Wallace and Barbara Prince  
Bradley and Susan Pritts  
Ernst Pulgram  
David and Stephanie Pyne  
Leland and Elizabeth Quackenbush  
Michael and Helen Radock  
Homayoon Rahbari, M.D.  
Dr. and Mrs. Robert Rapp  
Mr. and Mrs. Douglas J. Rasmussen  
Mr. and Mrs. Robert H. Rasmussen  
Sandra Reagan  
Professor Gabriel M. Rebeiz  
Katherine R. Reebel  
Mr. and Mrs. Stanislav Rehak  
Molly Resnik and John Martin  
JoAnne C. Reuss  
H. Robert and Kristin Reynolds  
John and Nancy Reynolds  
Alice Rhodes  
Ms. Donna Rhodes  
Paul Rice  
Constance Rinehart  
Dennis and Rita Ringle

Lisa Rives and Jason Collens  
Joe and Carolyn Roberson  
Peter and Shirley Roberts  
Robert A. Sloan and  
Ellen M. Byerlein  
Dave and Joan Robinson  
Janet K. Robinson, Ph.D.  
Mary Ann and Willard Rodgers  
Mr. and Mrs. Stephen J. Rogers  
Yelena and Michael Romm  
Elizabeth A. Rose  
Dr. Susan M. Rose  
Bernard and Barbara Rosen  
Marilynn M. Rosenthal  
Gay and George Rosenwald  
Gustave and Jacqueline Rosseels  
Mr. and Mrs. John P. Rowe  
Dr. and Mrs. Raymond W. Rudden  
Tom and Dolores Ryan  
Mitchell and Carole Rycus  
Ellen and James Saalberg  
Theodore and Joan Sachs  
Dr. and Mrs. Jagneswar Saha  
Arnold Sameroff and  
Susan McDonough  
Ina and Terry Sandalow  
Howard and Lili Sandler  
John and Reda Santinga  
Harry W. and Elaine Sargous  
Elizabeth M. Savage  
Court and Inga Schmidt

Charlene and Carl Schmult  
Thomas Schramm  
Gerald and Sharon Schreiber  
Albert and Susan Schultz  
R. Ryan Lavelle, Ph.D. /  
Marshall S. Schuster, D.O.  
Alan and Marianne Schwartz-  
The Shapero Foundation  
Ed and Sheila Schwartz  
Jane and Fred Schwarz  
Jonathan Bromberg and  
Barbara Scott  
Mr. and Mrs. David Scovell  
John and Carole Segall  
Richard A. Seid  
Suzanne Selig  
Ms. Janet Sell  
Sherry and Louis Senunas  
Erik and Carol Serr  
George H. and Mary M. Sexton  
Nancy Silver Shalit  
Dr. and Mrs. J. N. Shanberge  
Matthew Shapiro and  
Susan Garetz, M.D.  
David and Elvera Shappirio  
Maurice and Lorraine Sheppard  
Dr. and Mrs. Ivan Sherick  
William J. Sherzer  
Mr. and Mrs. George Shirley  
Drs. Jean and Thomas Shope  
Mary Ann Shumaker

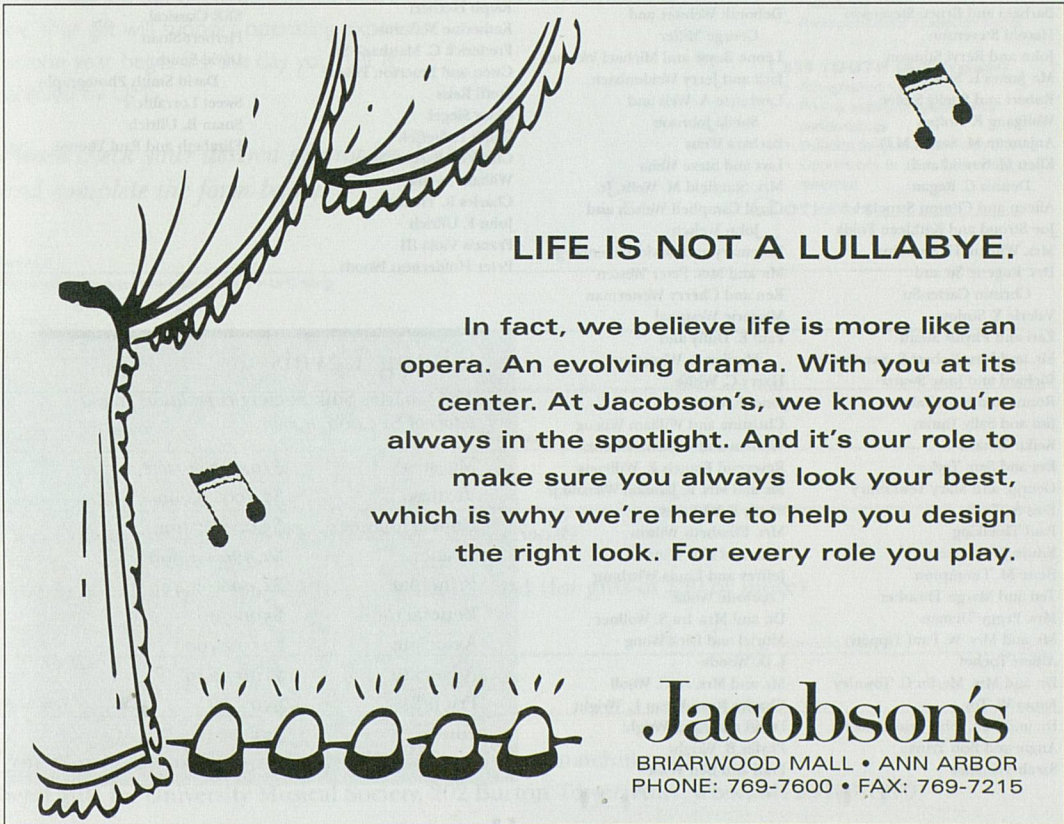

**LIFE IS NOT A LULLABYE.**

In fact, we believe life is more like an opera. An evolving drama. With you at its center. At Jacobson's, we know you're always in the spotlight. And it's our role to make sure you always look your best, which is why we're here to help you design the right look. For every role you play.

**Jacobson's**  
BRIARWOOD MALL • ANN ARBOR  
PHONE: 769-7600 • FAX: 769-7215



*Advocates, continued*

Dr. Bruce M. Siegan  
 Dr. and Mrs. Milton Siegel  
 Eldy and Enrique Signori  
 Ken Silk and Peggy Buttenheim  
 Drs. Dorit Adler and Terry Silver  
 Frances and Scott Simonds  
 Robert and Elaine Sims  
 Alan and Eleanor Singer  
 Donald and Susan Sinta  
 Mrs. Loretta M. Skewes  
 Martha Skindell  
 Beverly N. Slater  
 John W. Smillie, M.D.  
 Dr. and Mrs. Michael W. Smith  
 Mr. and Mrs. Robert W. Smith  
 Susan M. Smith  
 Virginia B. Smith  
 Richard Soble and Barbara Kessler  
 Lois and William Solomon  
 Dr. Yoram Sorokin  
 Juanita and Joseph Spallina  
 Anne L. Spendlove  
 Gretta Spier and Jonathan Rubin  
 Jeff Spindler  
 L. Grasselli Sprankle  
 Edmund Sprunger  
 David and Ann Staiger  
 Caren Stalburg M.D.  
 Betty and Harold Stark  
 Dr. and Mrs. William C. Stebbins  
 Bert and Vickie Steck  
 Virginia and Eric Stein  
 Frank D. Stella  
 Thom and Ann Sterling  
 Barbara and Bruce Stevenson  
 Harold Stevenson  
 John and Beryl Stimson  
 Mr. James L. Stoddard  
 Robert and Shelly Stoler  
 Wolfgang F. Stolper  
 Anjanette M. Stoltz, M.D.  
 Ellen M. Strand and  
 Dennis C. Regan  
 Aileen and Clinton Stroebel  
 Joe Stroud and Kathleen Fojtik  
 Mrs. William H. Stubbins  
 Drs. Eugene Su and  
 Christin Carter-Su  
 Valerie Y. Suslow  
 Earl and Phyllis Swain  
 Mr. and Mrs. Robert S. Swanson  
 Richard and June Swartz  
 Ronna and Kent Talcott  
 Jim and Sally Tamm  
 Keiko Tanaka  
 Eva and Sam Taylor  
 George and Mary Tewksbury  
 Lois A. Theis  
 Paul Thielking  
 Edwin J. Thomas  
 Bette M. Thompson  
 Ted and Marge Thrasher  
 Mrs. Peggy Tieman  
 Mr. and Mrs. W. Paul Tippet  
 Albert Tochet  
 Dr. and Mrs. Merlin C. Townley  
 James W. Toy  
 Dr. and Mrs. John Triebwasser  
 Angie and Bob Trinka  
 Sarah Trinka

Irene Truesdell  
 Marilyn Tsao and Steve Gao  
 Drs. Claire and Jeremiah Turcotte  
 Michael and Nancy Udow  
 Taro Ueki  
 Alvan and Katharine Uhle  
 Mr. Gordon E. Ulrey  
 Dr. and Mrs. Samuel G. Ursu  
 Joaquin and Mei Mei Uy  
 Madeleine Vallier  
 Carl and Sue Van Appledorn  
 Tanja and Rob Van der Voo  
 Rebecca Van Dyke  
 Robert P. Van Ess  
 Mr. and Mrs.  
 Douglas Van Houweling  
 Fred and Carole S. Van Reese  
 Michael L. Van Tassel  
 Kate and Chris Vaughan  
 Phyllis Vegter  
 Mr. and Mrs. Theodore R. Voigt  
 Carolyn S. and Jerry S. Voight  
 John and Maureen Voorhees  
 John and Jane S. Voorhorst  
 Mr. and Mrs. Norman C. Wait  
 Richard and Mary Walker  
 Charles and Barbara Wallgren  
 Lorraine Nadelman and  
 Sidney Warschausky  
 Robin and Harvey Wax  
 Mr. and Mrs. Barrett Wayburn  
 Christine L. Webb  
 Mrs. Joan D. Weber  
 Willes and Kathleen Weber  
 Deborah Webster and  
 George Miller  
 Leone Buyse and Michael Webster  
 Jack and Jerry Weidenbach  
 Lawrence A. Weis and  
 Sheila Johnson  
 Barbara Weiss  
 Lisa and Steve Weiss  
 Mrs. Stanfield M. Wells, Jr.  
 Carol Campbell Welsch and  
 John Welsch  
 Rosemary and David Wesenberg  
 Mr. and Mrs. Peter Westen  
 Ken and Cherry Westerman  
 Marjorie Westphal  
 Paul E. Duffy and  
 Marilyn L. Wheaton  
 Harry C. White  
 Janet F. White  
 Christina and William Wilcox  
 William and Cristina Wilcox  
 Reverend Francis E. Wilcox  
 Mr. and Mrs. R. Jamison Williams Jr.  
 Shelly F. Williams  
 Mrs. Elizabeth Wilson  
 Beth and I.W. Winsten  
 Jeffrey and Linda Witzburg  
 Charlotte Wolfe  
 Dr. and Mrs. Ira S. Wollner  
 Muriel and Dick Wong  
 J. D. Woods  
 Mr. and Mrs. A. C. Wooll  
 Charles R. and Jean L. Wright  
 David and April Wright  
 Phyllis B. Wright  
 Fran and Ben Wylie

Mr. and Mrs. R.A. Yagle  
 Ryuzo Yamamoto  
 Sandra and Jonathan Yobbagy  
 Frank O. Youkstetter  
 Professor and Mrs. Edwin H. Young  
 Shirley Young  
 Ann and Ralph Youngren  
 Olga Zapotny  
 Mr. and Mrs. F.L. Zeisler  
 Bertram and Lynn Zheutlin  
 Roy and Helen Ziegler  
 David S. and Susan H. Zurvalec

*Corporations*

American Metal Products  
 Brass Craft  
 Garris, Garris, Garris and Garris  
 Law Office  
 John Leidy Shop  
 Marvel Office Furniture  
 St. Joseph Mercy Hospital  
 Medical Staff  
 Stritch School of Medicine  
 Class of 1996

**MEMORIALS**

Robert S. Feldman  
 Zelina Krauss Firth  
 George R. Hunsche  
 Ralph Herbert  
 Katherine Mabarak  
 Frederick C. Matthaei, Sr.  
 Gwen and Emerson Powrie  
 Steffi Reiss  
 Clare Siegel  
 Ralph L. Steffek  
 Charlene Parker Stern  
 William Swank  
 Charles R. Tieman  
 John F. Ullrich  
 Francis Viola III  
 Peter Holderness Woods

**IN-KIND GIFTS**

Catherine Arcure  
 Paulett and Peter Banks  
 Back Alley Gourmet  
 Barnes and Noble Bookstore  
 Maurice and Linda Binkow  
 Jeannine and Bob Buchanan  
 Edith and Fred Bookstein  
 Pat and George Chatas  
 Paul and Pat Cousins/  
 Cousins Heritage Inn  
 Katy and Anthony Derezinski  
 Espresso Royale  
 Fine Flowers  
 Ken and Penny Fischer  
 Keiki and Alice Irani  
 Maureen and Stu Isaac  
 Matthew Hoffman Jewelry  
 Mercy and Stephen Kasle  
 Howard King  
 F. Bruce Kulp  
 Barbara Levitan  
 Maxine and Dave Larrouy  
 Maggie Long/  
 Perfectly Seasoned Catering

Doni Lystra/Dough Boys  
 Steve Maggio/The Maggio Line  
 James McDonald/Bela Ciao  
 Karen and Joe O'Neal  
 Richard and Susan Rogel  
 Janet and Mike Shatusky  
 SKR Classical  
 Herbert Sloan  
 David Smith/  
 David Smith Photography  
 Sweet Lorraine's  
 Susan B. Ullrich  
 Elizabeth and Paul Yhouse

**Giving Levels**

The Charles Sink Society *cumulative giving totals of \$15,000 or more.*

Maestro	\$10,000 or more
Virtuoso	\$7,500 - 9,999
Concertmaster	\$5,000 - 7,499
Leader	\$2,500 - 4,999
Principal	\$1,000 - 2,499
Benefactor	\$500-999
Associate	\$250 - 499
Advocate	\$100 - 249
Friend	\$50 - 99
Youth	\$25



# Yes, I'm the One!



## Count on me to be a friend of the University Musical Society!

What will the future hold for UMS audiences? It's up to you. Please join the University Musical Society today.

There are numerous options, and each level brings its own rewards. Choose the category that's right for you, and know that each and every gift is greatly appreciated.

UMS listings include those at the ADVOCATE level and above. Gifts to UMS are included in cumulative giving to the University of Michigan. President's Club payments may be given in whole or part to UMS. Gifts are tax deductible as allowed by law. Your gift will support operating expenses for one year beginning the day your gift is received by UMS.

*Please check your desired giving level above  
and complete the form below.*

Name(s) \_\_\_\_\_

Print names exactly as you wish them to appear in UMS listings.

Address \_\_\_\_\_

City \_\_\_\_\_

State \_\_\_\_\_

Zip \_\_\_\_\_

Day Phone \_\_\_\_\_

Eve. Phone \_\_\_\_\_

Comments or Questions \_\_\_\_\_

Please make checks payable to *University Musical Society*

Gifts may be charged to:  VISA  MasterCard (for gifts of \$50 or more)

Account # \_\_\_\_\_

Expiration Date \_\_\_\_\_

Signature \_\_\_\_\_

Will your company match this gift? Please enclose a matching gift form.

Send gifts to: University Musical Society, 202 Burton Tower, Ann Arbor, MI 48109-1270

### PATRONS

- \$10,000 MAESTRO**
  - Opportunity to be a title or supporting sponsor for a selected performance in any series
  - 10 complimentary tickets to your choice of selected concerts throughout the season
  - 10 Complimentary Camerata dinners for two
  - *Plus all benefits listed below*
- \$7,500 VIRTUOSI**
  - 4 complimentary tickets to your choice of selected concerts throughout the season
  - 4 Complimentary Camerata dinners for two
  - *Plus all benefits listed below*
- \$5,000 CONCERTMASTER**
  - Opportunity to be a supporting sponsor for a selected Chamber Arts or Choice series performance
  - Opportunity to meet an artist backstage as guests of Executive Director
  - 3 Complimentary Camerata dinners for two
  - *Plus all benefits listed below*
- \$2,500 LEADER**
  - Opportunity to be a supporting sponsor for a selected Choice series performance
  - Opportunity to purchase prime seats up to 48 hours in advance of performance (subject to availability)
  - 2 Complimentary Camerata dinners for two
  - Reserved parking in Thayer Street parking lot
  - *Plus all benefits listed below*

### MEMBERS

- \$1,000 PRINCIPAL**
  - Free parking for UMS concerts
  - Invitation to an "Insiders' Sneak Preview" party announcing next season's concerts before press announcement
  - Autographed artist photo
  - Priority subscription handling
  - 1 Complimentary Camerata dinner for two
  - Opportunity to attend 2 working rehearsals
  - *Plus all benefits listed below*
- \$500 BENEFACTOR**
  - Invitation to a pre- or post-performance reception
  - Opportunity to attend selected events with artists
  - Opportunity to attend 1 working rehearsal
  - *Plus all benefits listed below*
- \$250 ASSOCIATE**
  - UMS pocket calendar
  - Two-for-one tickets to selected performances
  - *Plus all benefits listed below*
- \$100 ADVOCATE**
  - UMS Card providing discounts at local establishments
  - Listing in UMS Program
  - *Plus all benefits listed below*
- \$50 FRIEND**
  - Reservation priority to Camerata dinners hosted by Board and Advisory Committee members
  - Advance notice of performances
  - Subscription to Notes, the UMS Newsletter
  - Priority invitations to selected events
- \$25 YOUTH (K-12th grade)**
  - Autographed t-shirt
  - Priority seating at special family performances
  - Invitation to special event with artist
  - Opportunity to attend 1 working rehearsal
- OTHER: \$** \_\_\_\_\_



*We've been  
conducting business  
for almost 50 years  
and we like the  
sound of that.*



*Celebrating Half a Century of Music!*

## PATENTS

TRADEMARKS COPYRIGHTS

INTELLECTUAL PROPERTY LICENSING & LITIGATION

**Gifford, Krass, Groh, Sprinkle  
Patmore, Anderson & Citkowski, P.C.**

*Ann Arbor Office:*  
101 N. Main, Suite 885  
(313) 913-9300  
[info@patlaw.com](mailto:info@patlaw.com)

### South Main Market

609 S. Main  
662.6682

### West Ann Arbor

2370 W. Stadium  
769.0655

### Traver Village

Nixon & Plymouth Rd.  
761.8302

### East Ann Arbor

3060 Washtenaw  
677.6187



**Dough Boys  
BAKERY**

A European-style bakery

**Anywhere You Are!**

## ADVERTISER'S INDEX

- |  |   |
|--|---|
| 35 Afterwords  | 11 Glacier Hills                              |
| 16 Ann Arbor Acura   | 15 Hagopian World of Rugs                     |
| 47 Ann Arbor Art Center  | 54 Harmony House                              |
| 42 Ann Arbor Reproductive<br>Medicine                                  | 37 Hill Auditorium Campaign                   |
| 39 Ann Arbor Symphony<br>Orchestra                                     | 35 Interior Development                       |
| 35 Arbor Hospice   | 51 Jacobson's                                 |
| 30 Bank of Ann Arbor   | 47 Karen DeKoning and<br>Associates           |
| 43 Barclay's Gallery   | 48 Katherine's Catering and<br>Special Events |
| 33 Beacon Investment<br>Company  | 43 Kerrytown Bistro                           |
| 40 Benefit Source  | 29 KeyBank                                    |
| 25 Bivouac   | 40 King's Keyboard House                      |
| 20 Bodman, Longley and<br>Dahling                                      | 21 Lewis Jewelers                             |
| 49 Butzel Long   | 27 Marty's Menswear                           |
| 47 Cafe Marie  | 56 Matthew C. Hoffmann<br>Jewelry Design      |
| 39 Chamber Music Society<br>of Detroit                                 | 31 Miller, Canfield, Paddock<br>& Stone       |
| 18 Charles Reinhart<br>Company   | 42 Mundus and Mundus                          |
| 25 Chelsea Community<br>Hospital                                       | 12 NBD Bank                                   |
| 11 Chisholm and Dames<br>Investment Advisors                           | 40 Nichols, Sacks, Slank<br>and Sweet         |
| 36 Chris Triola Gallery  | 35 Packard Community Clinic                   |
| 27 David Smith Photography   | 19 Pen in Hand                                |
| 39 Detroit Edison  | 43 Persian House of Imports                   |
| 11 Dickinson, Wright, Moon,<br>Van Dusen and Freeman                   | 20 Red Hawk Bar and Grill/<br>Zanzibar        |
| 35 Dobbs Opticians   | 48 Regrets Only                               |
| 31 Dobson-McOmer   | 24 SKR Classical                              |
| 54 Dough Boys Bakery   | 19 Snyder and Company                         |
| 26 Edward Surovell Company   | 25 Sweet Lorraine's                           |
| 25 Emerson School  | 10 Sweetwaters Cafe                           |
| 43 ERIM  | 49 Toledo Museum of Art                       |
| 2 Ford Motor Company   | 21 Top Drawer                                 |
| 31 Fraleighs Landscape<br>Nursery                                      | 36 Ufer and Company                           |
| 21 Garris, Garris, Garris,<br>and Garris, P.C.                         | 27 U-M Urology                                |
| 28 General Motors<br>Corporation                                       | 34 University Productions                     |
| 54 Gifford, Krass, Groh,<br>Sprinkle, Patmore,<br>Anderson & Citkowski | 32 WDET                                       |
|  | 38 WEMU                                       |
|  | 55 Whole Foods Market                         |
|  | 54 WQRS                                       |
|  | 36 Wright, Griffin, Davis and<br>Company      |
|  | 41 WUOM                                       |

## MORE THAN JUST CLASSICAL



**CLASSICAL ADVERTISING RESULTS!**  
PUT WQRS TO WORK FOR YOU! CALL 355-1051

**WQRS**

FM 105.7 Detroit  
The Classical Music Station



# A Full Palette Of Flavors



What is Whole Foods Market? A great selection of the freshest organic and conventionally grown produce...choice meats and seafood...fresh-baked breads and pastries...beer, wine, cheeses, coffees, teas, and spices...plus much more, including a deli, juice bar, and holistic pharmacy. Everything you'd expect from a natural foods grocery and a lot of things you might not expect. All conveniently located less than a mile from campus. Whole Foods Market.

Ann Arbor's palette of flavor.

# WHOLE FOODS

M A R K E T

2398 E. Stadium Blvd. at Washtenaw in the Lamp Post Plaza 971-3366

Open 9am-10pm daily. Ample parking available

Good food...good for you...good for the planet





*A 35 million year old Ammonite fossil shell  
(with its original mother of pearl iridescence)  
is caged in a gold and diamond necklace.  
Truly one-of-a-kind.*

---

# MATTHEW C. HOFFMANN

jewelry design

---

**ANN ARBOR**  
340 MAYNARD  
313•665•7692

**ANN ARBOR**  
16 NICKELS ARCADE  
313•665•2122

**CHICAGO**  
970 N. MICHIGAN  
312•664•6373